



McEwan Fraser Legal
Solicitors & Estate Agents
01592 800 695

Abden Cottage
1 KIRKCALDY ROAD, KINGHORN, FIFE, KY3 9YP

ABDEN COTTAGE

1 KIRKCALDY ROAD

Kinghorn is a popular seaside town has local shopping facilities along with its own primary school, library, doctor and dentist surgeries and community centre. There are two beaches, along with good leisure facilities at Pettycur Bay including a swimming pool and restaurant. Kinghorn also features an eighteen hole golf course and also sits on the main Edinburgh to Dundee rail link.

Abden cottage is a beautiful detached villa in truly walk-in condition. The owners have maintained and upgraded the property to a very high standard. This unique property can be utilised in many different ways to suit the new owner's needs.

Entrance is through the main front door into the entrance hallway with stairs leading to the upper level. The lounge is pleasantly located to the front of the property with a feature window flooding the room with natural light. The opposite side of the property offers a beautifully designed kitchen with a good range of floor and base units. To the rear of the property is the well-designed

sun room that is currently being used as a second reception room (lounge) with Patio doors leading to the secluded rear gardens. Journey to the upper level where you will discover two double bedrooms that can host additional free standing furniture if required. The three-piece family bathroom with shower over completes the accommodation internally.

Externally there is ample off street parking to the front of the property. The lovely rear gardens are fully enclosed offering a safe environment for children and pets. Gas central heating and double glazing are provided throughout.



PROPERTY SPECIFICATIONS

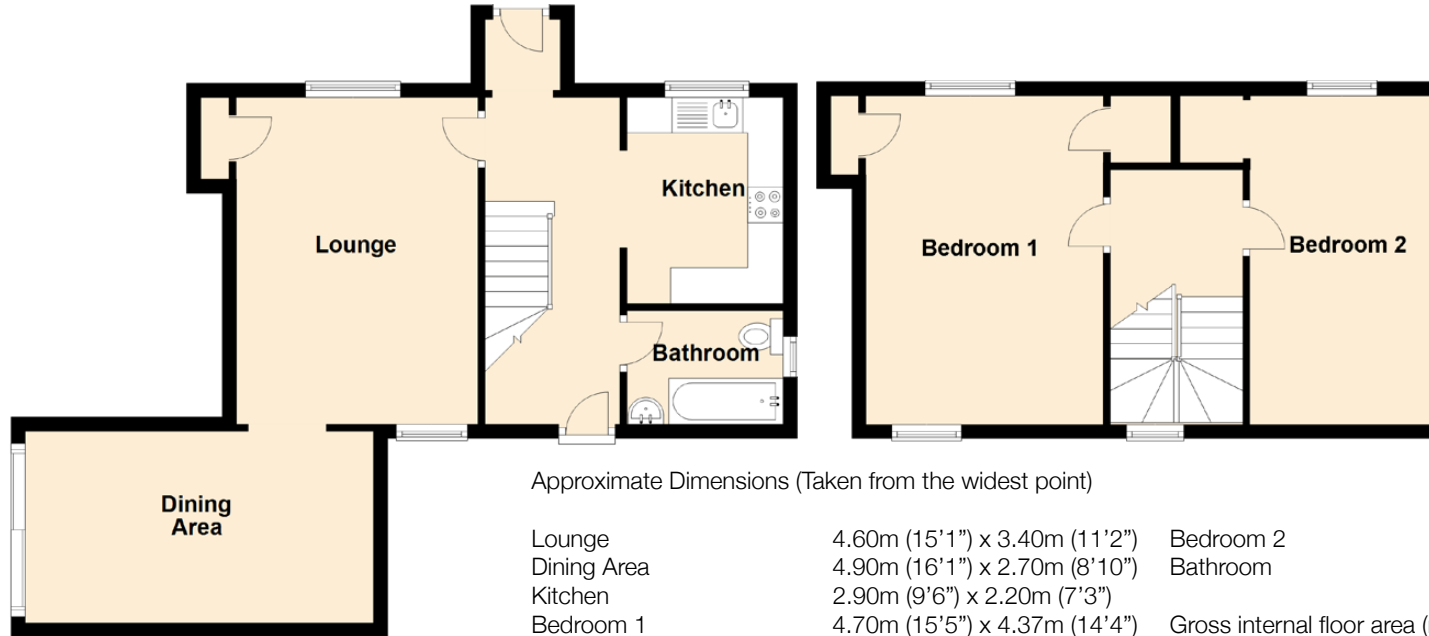

Approximate Dimensions (Taken from the widest point)

Lounge
Dining Area
Kitchen
Bathroom
Bedroom 1

4.60m (15'1") x 3.40m (11'2")
4.90m (16'1") x 2.70m (8'10")
2.90m (9'6") x 2.20m (7'3")
4.70m (15'5") x 4.37m (14'4")

Bedroom 2
Bathroom
Gross internal floor area (m²): 93m² | EPC Rating: D

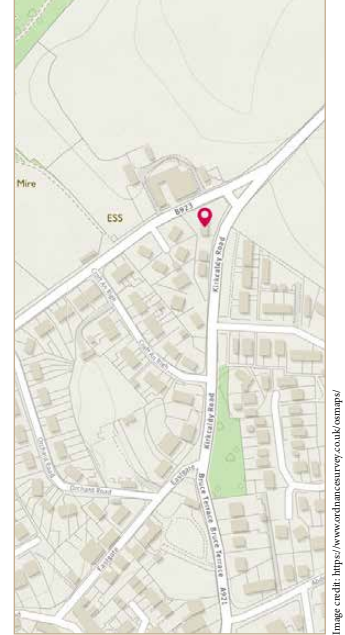

Image credit: <https://www.ordnancesurvey.co.uk/maps/>

McEwan Fraser Legal
Solicitors & Estate Agents

Tel. 01592 800 695
www.mcewanfraserlegal.co.uk
info@mcewanfraserlegal.co.uk

Part
Exchange
Available

Disclaimer: The copyright for all photographs, floorplans, graphics, written copy and images belongs to McEwan Fraser Legal and use by others or transfer to third parties is forbidden without our express consent in writing. Prospective purchasers are advised to have their interest noted through their solicitor as soon as possible in order that they may be informed in the event of an early closing date being set for the receipt of offers. These particulars do not form part of any offer and all statements and photographs contained herein are for illustrative purposes and are not guaranteed or warranted. Buyers must satisfy themselves for the accuracy and authenticity of the brochure and should always visit the property to satisfy themselves of the property's suitability and obtain in writing via their solicitor what's included with the property including any land. The dimensions provided may include, or exclude, recesses intrusions and fitted furniture. Any measurements provided are for guide purposes only and have been taken by electronic device at the widest point. Any reference to alterations to, or use of, any part of the property does not mean that any necessary planning, building regulations or other consent has been obtained. A buyer must find out by inspection or in other ways that all information is correct. None of the appliances/services stated or shown in this brochure have been tested by ourselves and none are warranted by our seller or MFL.



Text and description
JAY STEIN
Surveyor



Professional photography
GRANT LAWRENCE
Photographer



Layout graphics and design
ALAN SUTHERLAND
Designer