



9/16 Orwell Terrace

DALRY

Dalry is one of the city's most popular residential districts, lying just beyond the West End and within walking distance of Princes Street.

There are local Post Office services with a full choice of banking and building society services within the immediate vicinity. Should more specialised shopping be required, the West End and Princes Street are only three or four minutes away using one of the many and frequent bus services offered, while Haymarket Railway Station and the long-awaited tram line is virtually on the doorstep.

It is also worth noting the proximity to Dalry Swim Centre and a short walk through a vennel takes you to Fountain Park, which houses a multi-screen cinema complex and fitness centre.



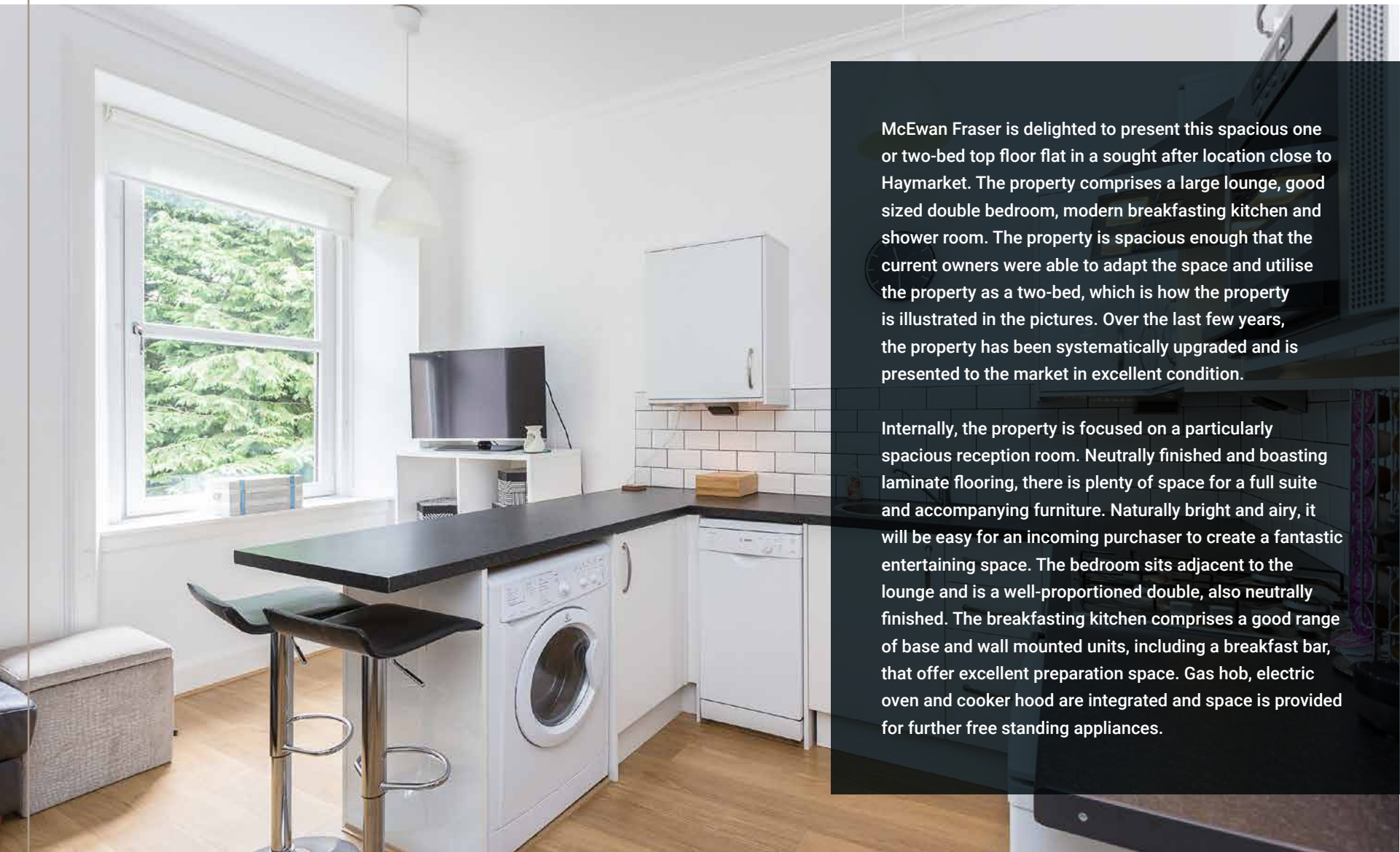

McEwan Fraser is delighted to present this spacious one or two-bed top floor flat in a sought after location close to Haymarket. The property comprises a large lounge, good sized double bedroom, modern breakfasting kitchen and shower room. The property is spacious enough that the current owners were able to adapt the space and utilise the property as a two-bed, which is how the property is illustrated in the pictures. Over the last few years, the property has been systematically upgraded and is presented to the market in excellent condition.

Internally, the property is focused on a particularly spacious reception room. Neutrally finished and boasting laminate flooring, there is plenty of space for a full suite and accompanying furniture. Naturally bright and airy, it will be easy for an incoming purchaser to create a fantastic entertaining space. The bedroom sits adjacent to the lounge and is a well-proportioned double, also neutrally finished. The breakfasting kitchen comprises a good range of base and wall mounted units, including a breakfast bar, that offer excellent preparation space. Gas hob, electric oven and cooker hood are integrated and space is provided for further free standing appliances.



The property further benefits from modern gas central heating, double glazing and a communal rear garden with drying green. Internal viewing is highly recommended. The property is an ideal first time buy or investment purchase.

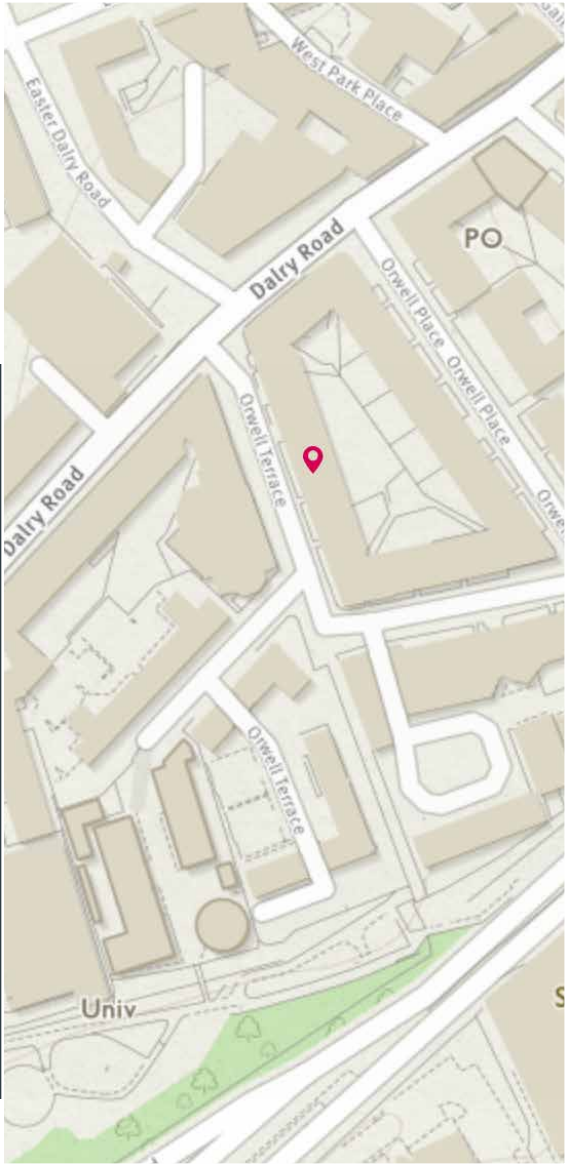
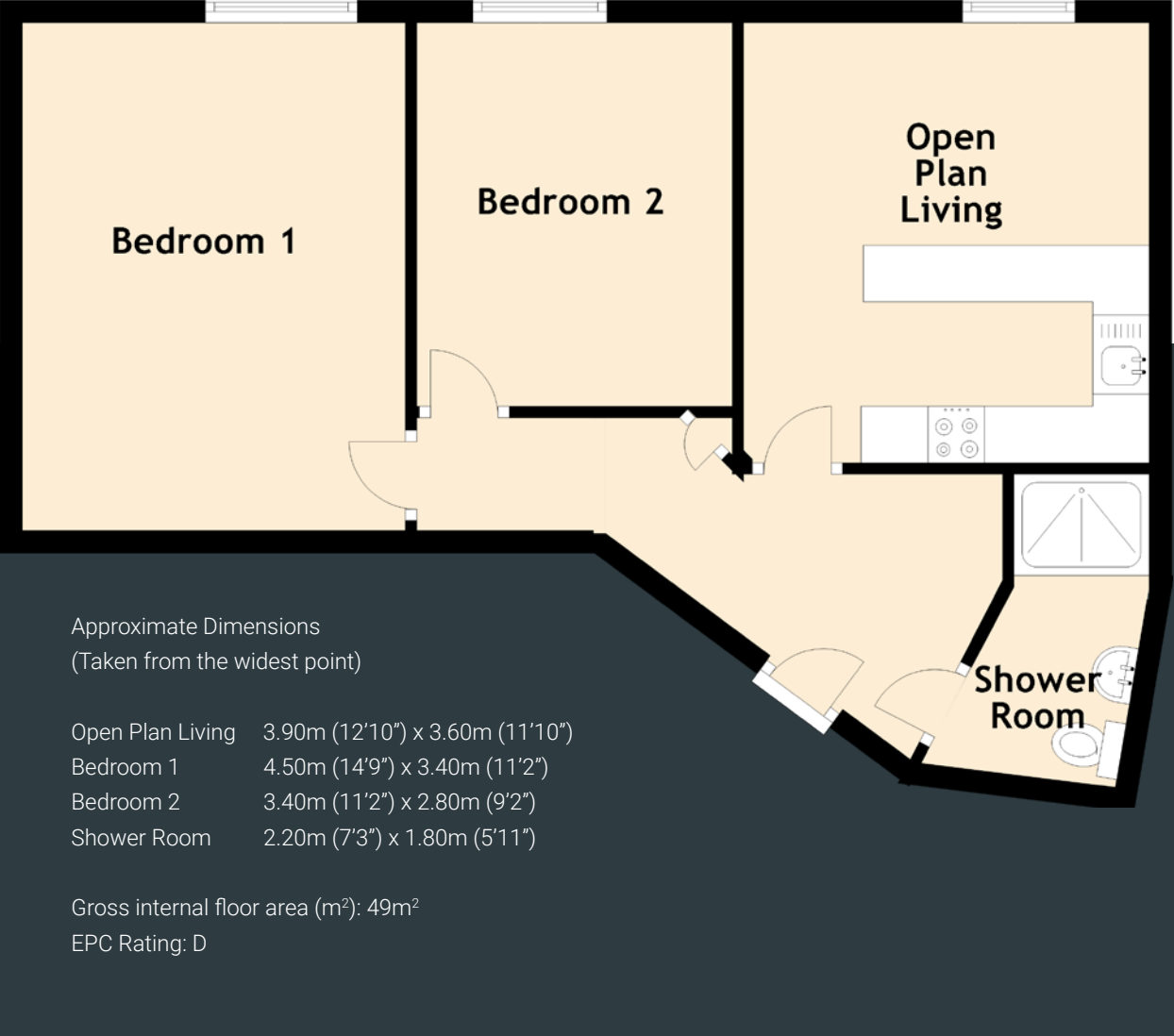



McEwan Fraser Legal

Solicitors & Estate Agents

Tel. 0131 524 9797

www.mcewanfraserlegal.co.uk

info@mcewanfraserlegal.co.uk

Part
Exchange
Available

Disclaimer: The copyright for all photographs, floorplans, graphics, written copy and images belongs to McEwan Fraser Legal and use by others or transfer to third parties is forbidden without our express consent in writing. Prospective purchasers are advised to have their interest noted through their solicitor as soon as possible in order that they may be informed in the event of an early closing date being set for the receipt of offers. These particulars do not form part of any offer and all statements and photographs contained herein are for illustrative purposes and are not guaranteed or warranted. Buyers must satisfy themselves for the accuracy and authenticity of the brochure and should always visit the property to satisfy themselves of the property's suitability and obtain in writing via their solicitor what's included with the property including any land. The dimensions provided may include, or exclude, recesses intrusions and fitted furniture. Any measurements provided are for guide purposes only and have been taken by electronic device at the widest point. Any reference to alterations to, or use of, any part of the property does not mean that any necessary planning, building regulations or other consent has been obtained. A buyer must find out by inspection or in other ways that all information is correct. None of the appliances/services stated or shown in this brochure have been tested by ourselves and none are warranted by our seller or MFL.



THE SUNDAY TIMES
THE SUNDAY TIMES



Text and description
MICHAEL MCMULLAN
Surveyor



Professional photography
GRANT LAWRENCE
Photographer



Layout graphics and design
ALAN SUTHERLAND
Designer