



  
**McEwan Fraser Legal**

Solicitors & Estate Agents

01383 660 570

**6 Glenfield**

CARNOCK, DUNFERMLINE, FIFE, KY12 9JW



Carnock is a delightful village located approximately 2.5 miles northwest of Dunfermline. The village is steeped in history and dates back to the 1500s.

Within the village, there is a local

primary school, Parish church, community centre and The Inn@ Carnock with restaurant and bar. There are two bus stops serving east and west. For the commuter, easy access can be gained to both Forth (13

miles) and Kincardine (10 miles) bridges via the A907.

Part Exchange Available. 6 Glenfield is a delightful three bedroom detached chalet bungalow. The property has

been well maintained by the present owners and is in move-in condition.



The welcoming reception hall has carpeted stairs leading to the upper level. The elegant lounge offers space for a dining table as well as soft furnishings and benefits from dual aspect over gardens to the front and back.

The modern fitted kitchen has a full range of stylish units with coordinated worktops for a classic look. Bedroom 2 completes the ground floor accommodation.

To the upper level, there are two

good-sized bedrooms each with built-in wardrobes space. The family shower room completes the accommodation on offer.

There are gardens to both front and rear of the property that are

mainly laid to lawn. In addition, off-street parking is provided by a driveway and there is a garage.

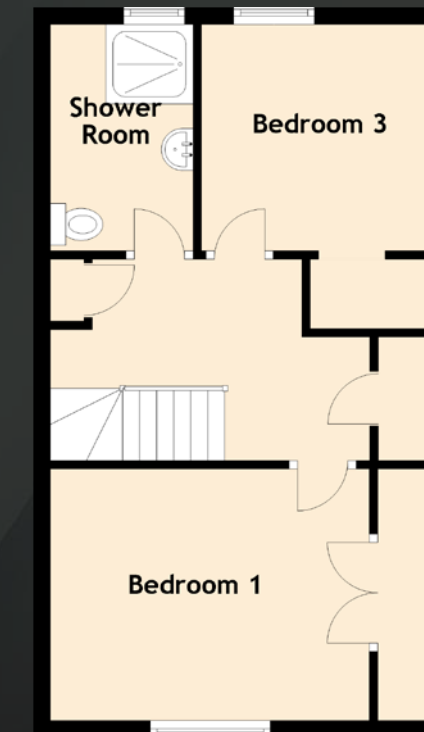
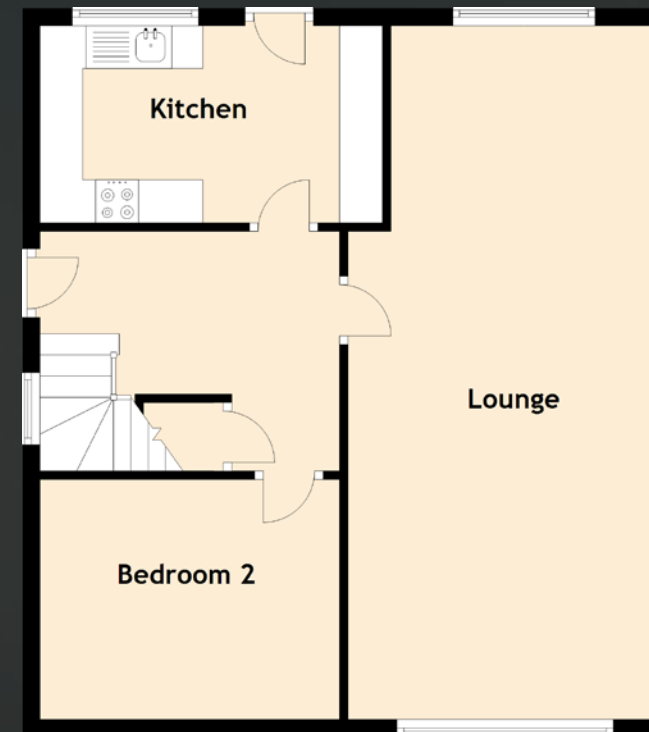

Approximate Dimensions  
(Taken from the widest point)

**GROUND FLOOR**

Lounge	8.10m (26'7") x 3.60m (11'10")
Kitchen	4.00m (13'1") x 2.30m (7'7")
Bedroom 2	3.50m (11'6") x 2.80m (9'2")

**FIRST FLOOR**

Bedroom 1	3.80m (12'6") x 3.00m (9'10")
Bedroom 3	2.70m (8'10") x 2.70m (8'10")
Shower Room	2.70m (8'10") x 1.70m (5'7")

Gross internal floor area (m<sup>2</sup>): **96m<sup>2</sup>**  
EPC Rating: **D**

Extras (Included in the sale): Floor coverings,  
light fittings & integrated appliances.



  
**McEwan Fraser Legal**  
 Solicitors & Estate Agents

Tel. 01383 660 570  
 www.mcewanfraserlegal.co.uk  
 info@mcewanfraserlegal.co.uk

**Part  
 Exchange  
 Available**

**Disclaimer:** The copyright for all photographs, floorplans, graphics, written copy and images belongs to McEwan Fraser Legal and use by others or transfer to third parties is forbidden without our express consent in writing. Prospective purchasers are advised to have their interest noted through their solicitor as soon as possible in order that they may be informed in the event of an early closing date being set for the receipt of offers. These particulars do not form part of any offer and all statements and photographs contained herein are for illustrative purposes and are not guaranteed or warranted. Buyers must satisfy themselves for the accuracy and authenticity of the brochure and should always visit the property to satisfy themselves of the property's suitability and obtain in writing via their solicitor what's included with the property including any land. The dimensions provided may include, or exclude, recesses intrusions and fitted furniture. Any measurements provided are for guide purposes only and have been taken by electronic device at the widest point. Any reference to alterations to, or use of, any part of the property does not mean that any necessary planning, building regulations or other consent has been obtained. A buyer must find out by inspection or in other ways that all information is correct. None of the appliances/services stated or shown in this brochure have been tested by ourselves and none are warranted by our seller or MFL.



Text and description  
**JAYNE SMITH**  
 Surveyor



Professional photography  
**GRANT LAWRENCE**  
 Photographer



Layout graphics and design  
**ALAN SUTHERLAND**  
 Designer