



**McEwan Fraser Legal**

Solicitors & Estate Agents

01382 721 212

31 Downie Park

DUNDEE, DD3 8JW



THE LOCATION

Dundee is situated on the north bank of the Firth of Tay and bounded by the Sidlaw Hills, modern Dundee is known as the City of Discovery, a vibrant city with a rich history. Its recent, extensive regeneration has created an attractive and dynamic location, boasting all the amenities and attractions you would expect from Scotland's fourth-largest city. Dundee has two world-class universities, some excellent schools and a leading further education college, plus an excellent range of leisure facilities to cater for all the family.

THE PROPERTY

McEwan Fraser Legal is delighted to present this 2/3 bedroom semi-detached family home, situated in a quiet cul-de-sac location. The property is in walk-in condition. The house showcases excellent sized rooms and is close to local amenities and schools. Inside, the property comprises of:

- Fully equipped kitchen with space for sitting and built-in appliances
- Spacious living room and separate dining room with wood flooring and downlights
- 3 bedrooms which include one-bedroom off the master currently used as a dressing room
- Ample fitted mirrored wardrobes in the master bedroom with new fitted bedroom furniture in the second bedroom
- Family bathroom

In addition to this, the property includes a large driveway with ample off-street parking to the front, leading to the detached garage with light and power. The garden is fully enclosed by wood panelled fencing and has imitation grass for ease. There is also a patio area running behind the garage. This is a rare opportunity to acquire a beautiful ready to move into family home, set within the development but close enough still for local amenities and schools.

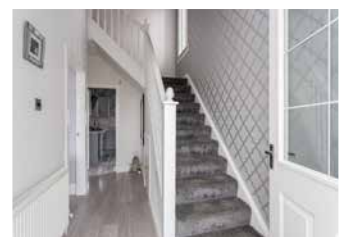

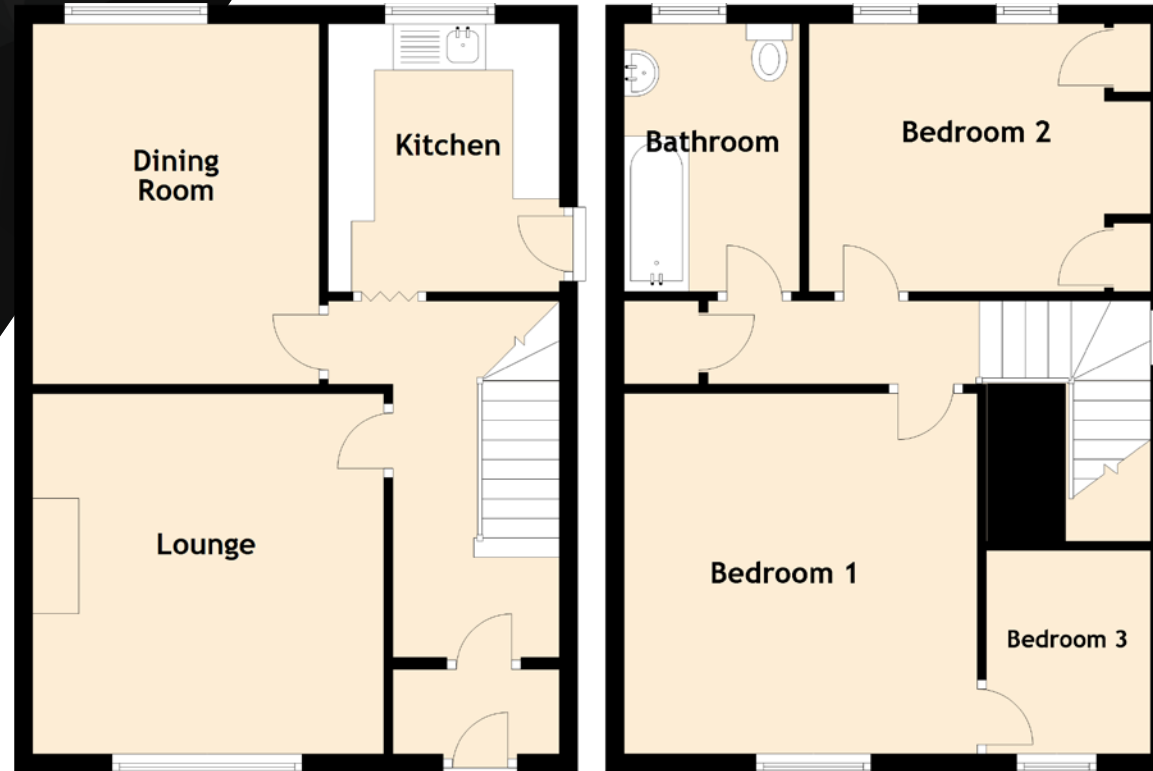

Approximate Dimensions
(Taken from the widest point)

Lounge	3.90m (12'10") x 3.80m (12'6")
Dining Room	3.90m (12'10") x 3.10m (10'2")
Kitchen	2.90m (9'6") x 2.50m (8'2")
Bedroom 1	3.90m (12'10") x 3.20m (10'6")
Bedroom 2	3.70m (12'2") x 2.90m (9'6")
Bedroom 3	2.20m (7'3") x 1.80m (5'11")
Bathroom	2.80m (9'2") x 1.90m (6'3")

Gross internal floor area (m²): 92m²
EPC Rating: C

Extras (Included in the sale): Floor coverings, blinds, light fittings and built-in appliances.

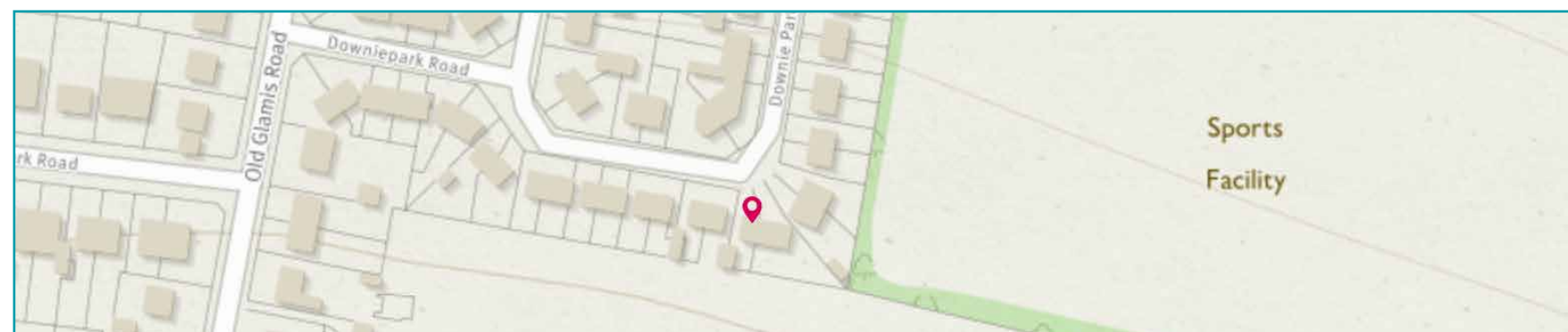



McEwan Fraser Legal

Solicitors & Estate Agents

Tel. 01382 721 212
www.mcewanfraserlegal.co.uk
info@mcewanfraserlegal.co.uk

**Part
Exchange
Available**

Disclaimer: The copyright for all photographs, floorplans, graphics, written copy and images belongs to McEwan Fraser Legal and use by others or transfer to third parties is forbidden without our express consent in writing. Prospective purchasers are advised to have their interest noted through their solicitor as soon as possible in order that they may be informed in the event of an early closing date being set for the receipt of offers. These particulars do not form part of any offer and all statements and photographs contained herein are for illustrative purposes and are not guaranteed or warranted. Buyers must satisfy themselves for the accuracy and authenticity of the brochure and should always visit the property to satisfy themselves of the property's suitability and obtain in writing via their solicitor what's included with the property including any land. The dimensions provided may include, or exclude, recesses intrusions and fitted furniture. Any measurements provided are for guide purposes only and have been taken by electronic device at the widest point. Any reference to alterations to, or use of, any part of the property does not mean that any necessary planning, building regulations or other consent has been obtained. A buyer must find out by inspection or in other ways that all information is correct. None of the appliances/services stated or shown in this brochure have been tested by ourselves and none are warranted by our seller or MFL.



Text and description
JAMES KEET
 Surveyor



Professional photography
GRANT LAWRENCE
 Photographer



Layout graphics and design
ALAN SUTHERLAND
 Designer