



McEwan Fraser Legal
Solicitors & Estate Agents
0131 524 9797

3 West Bowling Green Street

EDINBURGH, EH6 5PQ

3 WEST BOWLING GREEN STREET

edinburgh

The Water of Leith runs right through the centre of Bonnington which is situated between Ferry Road and Bonnington Road, on the north side of Edinburgh.

A number of open-air recreational facilities are within easy reach of the area. The Royal Botanic Gardens, a number of public parks, and the picturesque village and harbour of Newhaven always provide pleasant destinations for an afternoon walk.

Nearby, The Shore has been radically transformed into a gentrified community of quality apartments and penthouses making it an extremely desirable place to live. There is an extensive choice of quality eateries, including Michelin-starred restaurants, numerous cafes, and several wine bars and the area is well served by major and local supermarkets.



McEwan Fraser Legal is proud to present this ground floor apartment which has an abundance of high-quality fixtures and fittings and offers spacious living accommodation throughout. The property is newly built in a popular development. The property boasts delightful open views.

Presented in move-in condition, the property is accessed via its own front door. The internal reception hall has a good selection of storage cupboards. The open plan lounge/dining/kitchen is situated towards the rear with large picturesque window and open aspect views flooding the room with natural light. The kitchen area has a good selection of stylish units and integral appliances.





All bedrooms are double in size and the master benefits from a stylish en-suite shower room. The modern bathroom with stylish splashback tiling completes the accommodation on offer. Ample private and visitor parking is provided and there are well maintained communal grounds surrounding the property.

Viewing is highly recommended to appreciate the accommodation on offer.



THE DETAILS

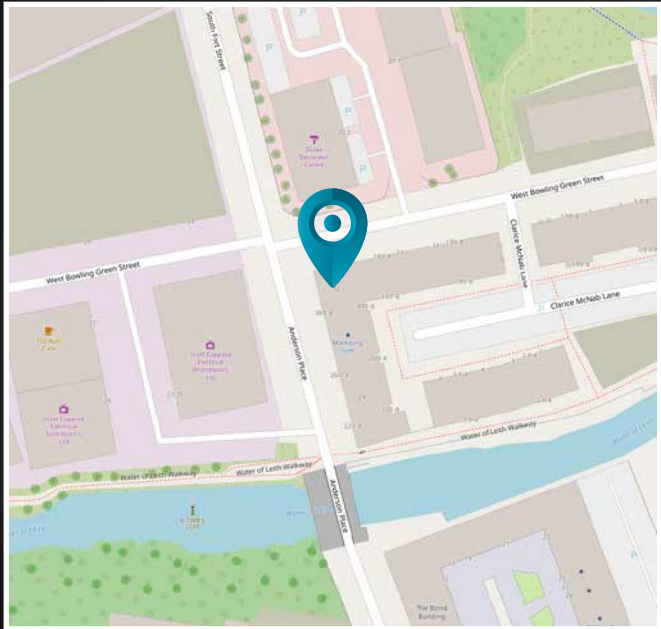

Approximate Dimensions
(Taken from the widest point)

Open Plan Living	6.90m (22'8") x 4.50m (14'9")
Bedroom 1	5.20m (17'1") x 3.45m (11'4")
Bedroom 2	3.55m (11'8") x 3.45m (11'4")
Bedroom 3	3.25m (10'8") x 3.10m (10'2")
Bathroom	2.25m (7'5") x 2.25m (7'5")
En-suite	2.25m (7'5") x 1.45m (4'9")

Gross internal floor area (m²): 89m²
EPC Rating: B

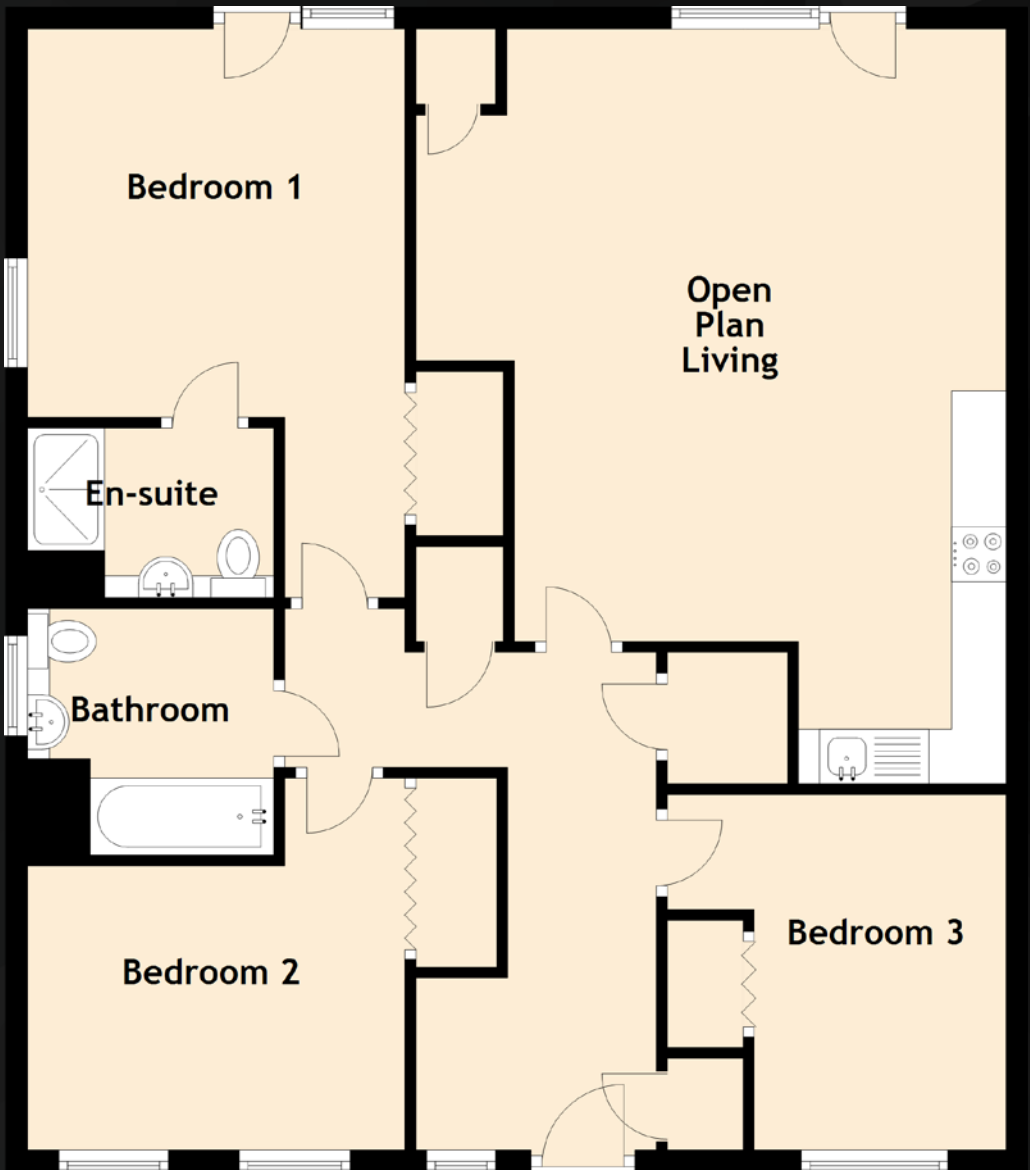



McEwan Fraser Legal

Solicitors & Estate Agents

Tel. 0131 524 9797
www.mcewanfraserlegal.co.uk
info@mcewanfraserlegal.co.uk

Part
Exchange
Available

Disclaimer: The copyright for all photographs, floorplans, graphics, written copy and images belongs to McEwan Fraser Legal and use by others or transfer to third parties is forbidden without our express consent in writing. Prospective purchasers are advised to have their interest noted through their solicitor as soon as possible in order that they may be informed in the event of an early closing date being set for the receipt of offers. These particulars do not form part of any offer and all statements and photographs contained herein are for illustrative purposes and are not guaranteed or warranted. Buyers must satisfy themselves for the accuracy and authenticity of the brochure and should always visit the property to satisfy themselves of the property's suitability and obtain in writing via their solicitor what's included with the property including any land. The dimensions provided may include, or exclude, recesses intrusions and fitted furniture. Any measurements provided are for guide purposes only and have been taken by electronic device at the widest point. Any reference to alterations to, or use of, any part of the property does not mean that any necessary planning, building regulations or other consent has been obtained. A buyer must find out by inspection or in other ways that all information is correct. None of the appliances/services stated or shown in this brochure have been tested by ourselves and none are warranted by our seller or MFL.



Text and description
JAY STEIN
 Surveyor



Professional photography
LEIGH ROLLO
 Photographer



Layout graphics and design
ALAN SUTHERLAND
 Designer