



  
**McEwan Fraser Legal**  
Solicitors & Estate Agents  
0131 524 9797

**142 Crewe Road West**

EDINBURGH, EH5 2PQ





# AREA CREWE

EDINBURGH, EH5 2PQ

The property is located in the Crewe area which lies in a north-western district of the city. The property is ideally placed for shopping, transport, educational and recreational facilities. Local shopping for your daily requirements can be found within walking distance but for those whose needs are greater, a wider range of shops can be found at Craighleith Retail Park, Ocean Terminal and the city centre.

There are excellent bus services close to hand which will take you the short ten-minute journey into the city centre. Local state and private schools are within walking distance as are many fine recreational facilities within the area such as Ainslie Park Leisure Centre.







# 142 CREWE ROAD WEST

EDINBURGH, EH5 2PQ

McEwan Fraser Legal is delighted to present this two-bedroom upper flat in the ever-popular Crewe Road West. The property is in walk-in condition with off-road parking and enclosed gardens. The property is an excellent example of this property type located within a popular area sought after by first time buyers. Inside, the property comprises of:

- Fully equipped kitchen with aubergine high gloss units and contrasting wooden work surface and dining space.
- Spacious living area with bay window and spotlights, fit for an array of furniture configurations.
- Two double bedrooms with a range of storage solutions.
- Newly fitted bathroom with stunning rainfall shower over the bath.
- Plenty of storage space throughout.

Decorated in a neutral palette this property is in walk-in condition and has some beautiful features like the solid wooden internal doors. This is a rare opportunity to acquire such a property in a fantastic location.



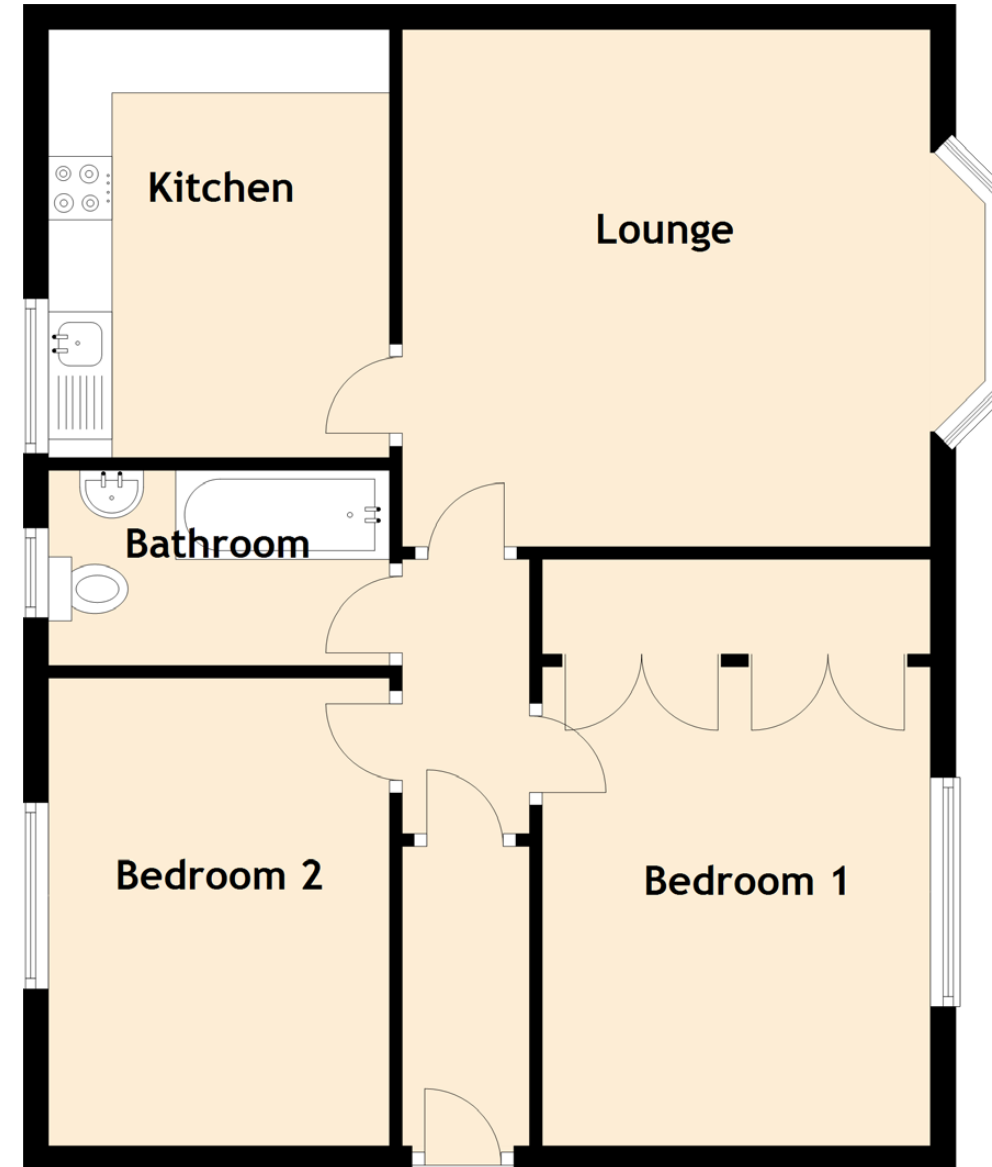

# DETAILS & SPECIFICATIONS

FLOOR PLAN, DIMENSIONS & MAP

Approximate Dimensions  
(Taken from the widest point)

Lounge	4.15m (13'7") x 4.06m (13'4")
Kitchen	3.36m (11') x 2.68m (8'10")
Bedroom 1	3.76m (12'4") x 3.03m (9'11")
Bedroom 2	3.67m (12') x 2.71m (8'11")
Bathroom	2.68m (8'10") x 1.53m (5')

Gross internal floor area (m<sup>2</sup>): 62m<sup>2</sup>

EPC Rating: C

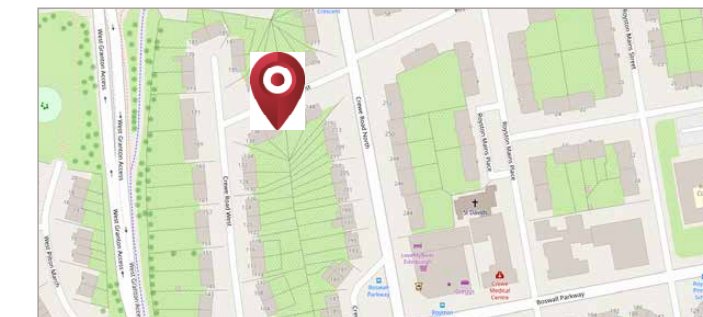





# McEwan Fraser Legal

Solicitors & Estate Agents

Tel. 0131 524 9797

[www.mcewanfraserlegal.co.uk](http://www.mcewanfraserlegal.co.uk)

[info@mcewanfraserlegal.co.uk](mailto:info@mcewanfraserlegal.co.uk)

Part  
Exchange  
Available

**Disclaimer:** The copyright for all photographs, floorplans, graphics, written copy and images belongs to McEwan Fraser Legal and use by others or transfer to third parties is forbidden without our express consent in writing. Prospective purchasers are advised to have their interest noted through their solicitor as soon as possible in order that they may be informed in the event of an early closing date being set for the receipt of offers. These particulars do not form part of any offer and all statements and photographs contained herein are for illustrative purposes and are not guaranteed or warranted. Buyers must satisfy themselves for the accuracy and authenticity of the brochure and should always visit the property to satisfy themselves of the property's suitability and obtain in writing via their solicitor what's included with the property including any land. The dimensions provided may include, or exclude, recesses intrusions and fitted furniture. Any measurements provided are for guide purposes only and have been taken by electronic device at the widest point. Any reference to alterations to, or use of, any part of the property does not mean that any necessary planning, building regulations or other consent has been obtained. A buyer must find out by inspection or in other ways that all information is correct. None of the appliances/services stated or shown in this brochure have been tested by ourselves and none are warranted by our seller or MFL.



Text and description  
**GEMMA CONSTABLE**  
Surveyor



Professional photography  
**MARK BRYCE**  
Photographer



Layout graphics and design  
**ALAN SUTHERLAND**  
Designer