

85 Shiel Hall Crescent

ROSEWELL, MIDLOTHIAN, EH24 9DD



*SPACIOUS FOUR BEDROOM DETACHED
HOUSE IN ROSEWELL*



0131 524 9797



www.mcewanfraserlegal.co.uk



info@mcewanfraserlegal.co.uk



85 Shiel Hall Crescent

McEwan Fraser Legal is delighted to present this four bedroom detached home in Rosewell of Midlothian. The property is in walk-in condition having been very well looked after by the current owner. Inside, the property comprises of:

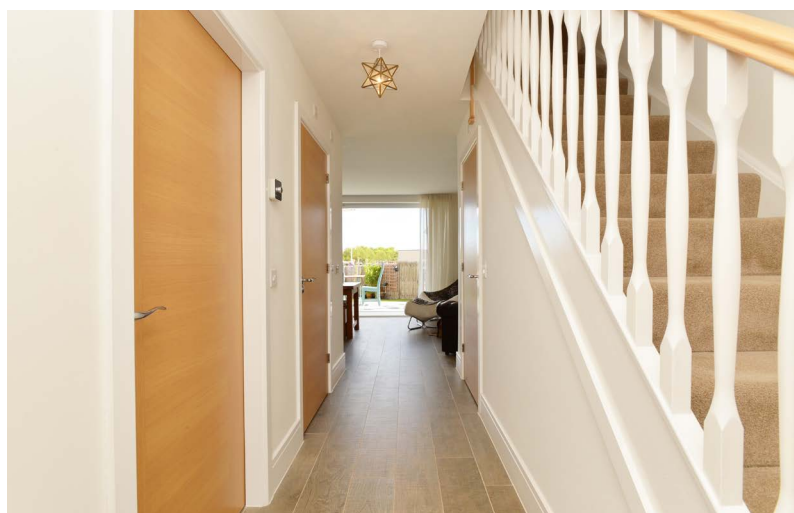



-
- Fully equipped kitchen/diner with Integrated appliances, five ring gas hob and fan oven. The kitchen also benefits from bi-folding doors into the private rear garden.
-



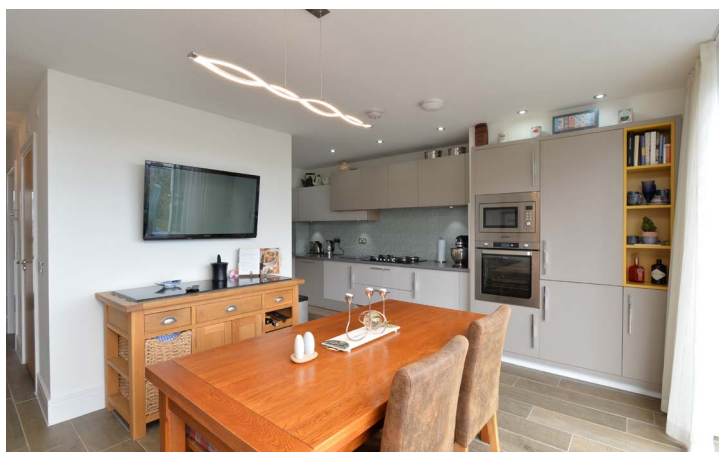



- Spacious living area which is front-facing and is bright and comfortable.



The Lounge

Master & En-Suite



- Four bedrooms, of which the master bedroom has built-in wardrobes and en-suite shower room. Three other large bedrooms are all functional double bedrooms.



The Bedrooms

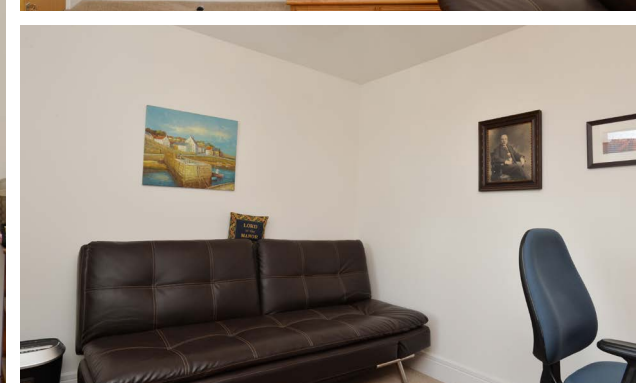
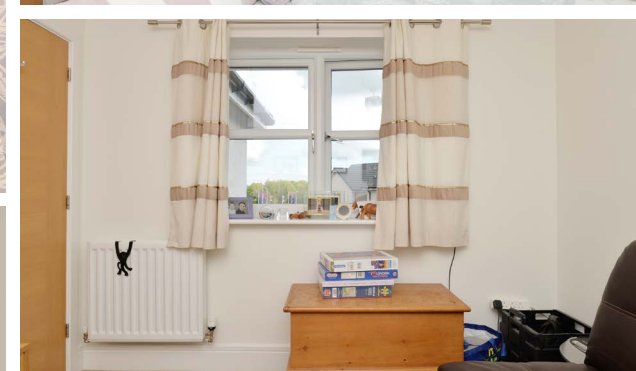

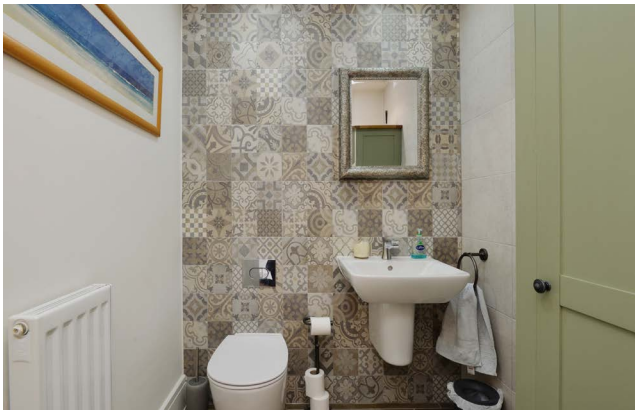

Bathroom & WC

- The home has two and a half bathrooms with main three-piece family bathroom being on the first-floor landing, en-suite in the master bedroom and WC facilities on the ground floor. All bathrooms are very modern and finished.





85 Shiel Hall Crescent

There is a large attic space, which spans the size of the house, which could be harnessed by flooring and adding a Ramsay ladder. In addition to this, the property includes a single garage which is very well equipped as additional storage space and has water plumbed and electricity is in the garage also. Regarding parking, there is more than adequate on-street parking for visitors and a double driveway for residents. The home also benefits from gas central heating, full double glazing making for a warm and cost-effective home, year-round.

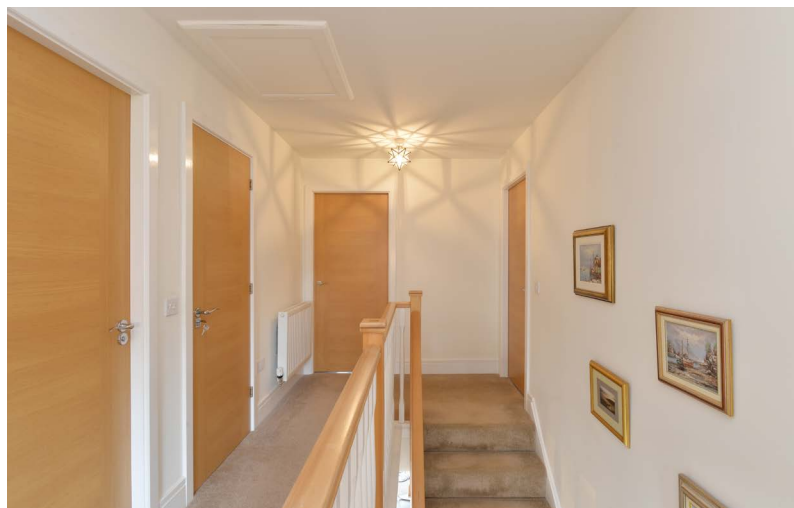

The Bedrooms

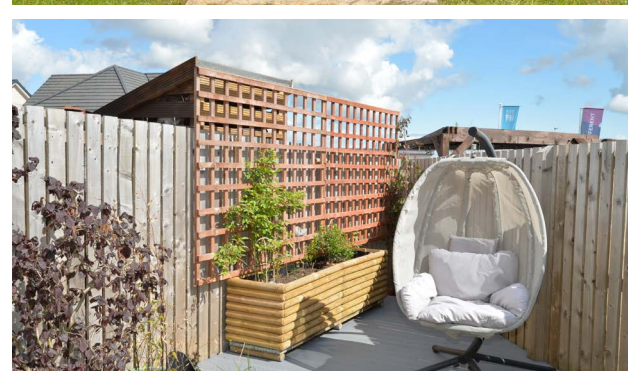
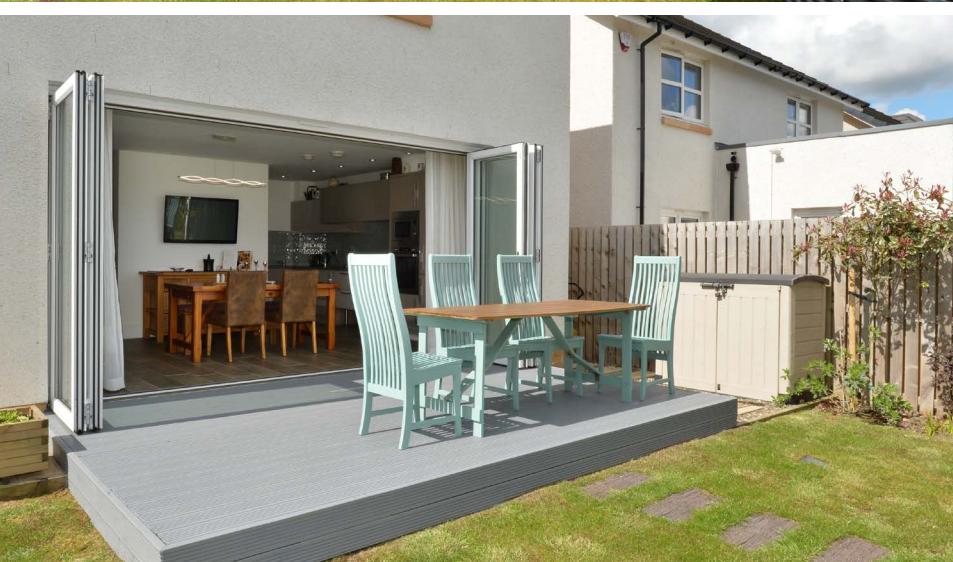
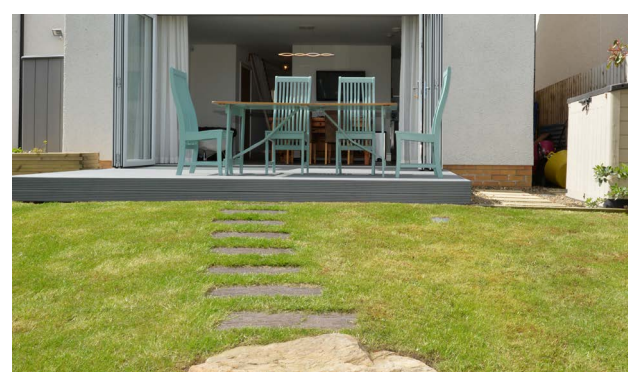

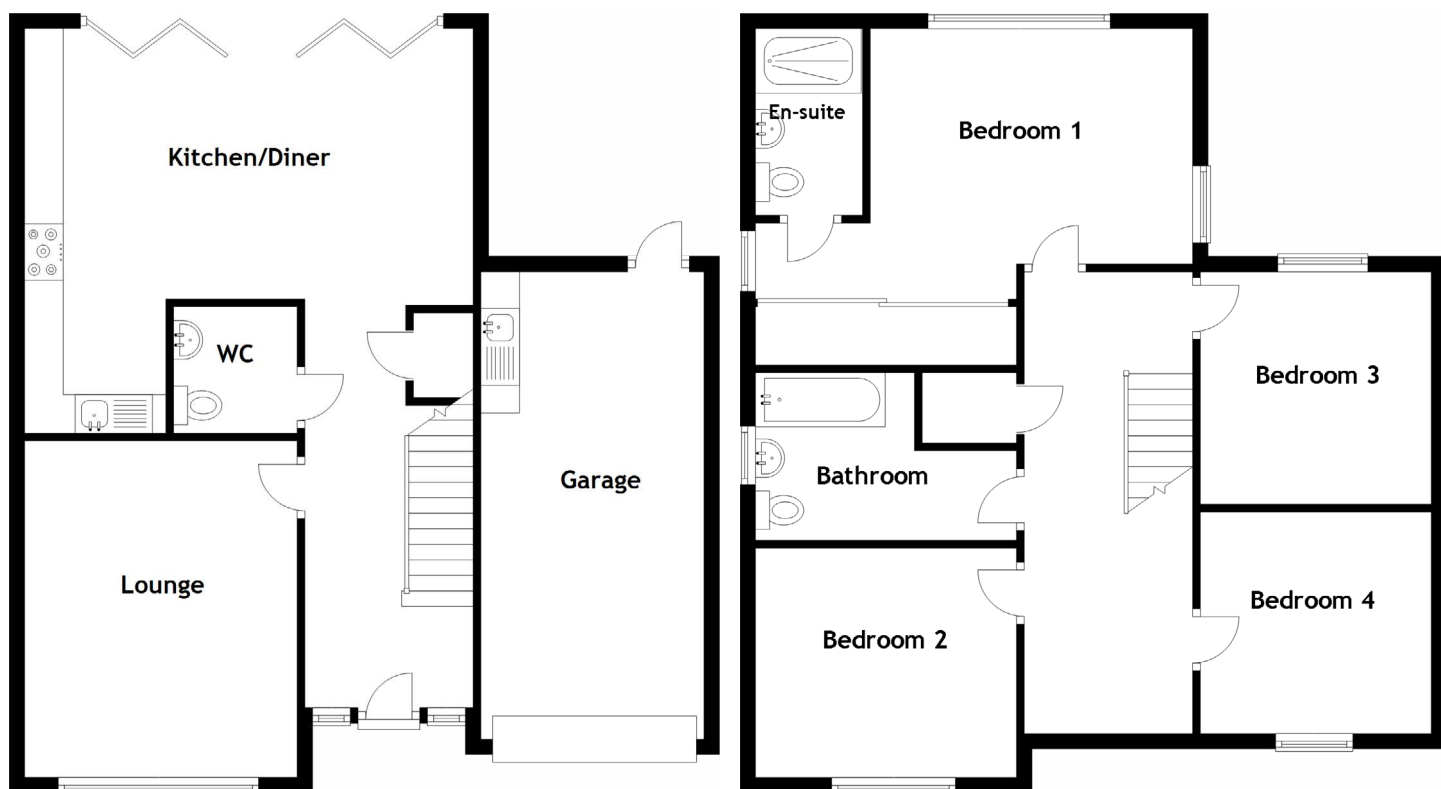

Approximate Dimensions
(Taken from the widest point)

Kitchen/Diner	5.81m (19'1") x 5.24m (17'2")	Bedroom 3	3.01m (9'11") x 2.99m (9'10")
Lounge	4.36m (14'4") x 3.53m (11'7")	Bedroom 4	2.99m (9'10") x 2.87m (9'5")
WC	1.64m (5'5") x 1.60m (5'3")	Bathroom	3.38m (11'1") x 2.17m (7'1")
Bedroom 1	4.17m (13'8") x 3.67m (12'1")	Gross internal floor area (m ²): 129m ² EPC Rating: B	
En-suite	2.65m (8'8") x 1.38m (4'6")		
Bedroom 2	3.38m (11'1") x 2.99m (9'10")		



Rosewell is a small village in the county of Midlothian, surrounded by open countryside with near neighbours at Roslin, Bonnyrigg and Lasswade.

Convenient local shopping for everyday requirements is available and there is an ongoing expansion with new developments, therefore, further local amenities will be increased accordingly throughout the village. Bonnyrigg is within easy reach where there is a good range of facilities including banking, building society and post office services. However, for a really excellent choice, Dalkeith or Straiton Retail Park are also within easy reach where extensive facilities and services attract shoppers from a wide radius. Bonnyrigg also has its own library, a good choice of recreational facilities including a swimming pool, tennis courts and golf courses at Broomieknowe and Newbattle. Rosewell village itself boasts its own golf course and the surrounding countryside provides many excellent walks through mature woods. Roslin Glen is particularly outstanding and is easily accessible from the property on foot. As the crow flies, Rosewell is actually closer to the city boundary than places like Penicuik and Gorebridge and with the recent improvements to the road system around Eskbank, the city bypass is within the easiest of reach. Thereafter, the city itself lies just beyond with every major trunk route linked directly to the bypass itself.



The Location

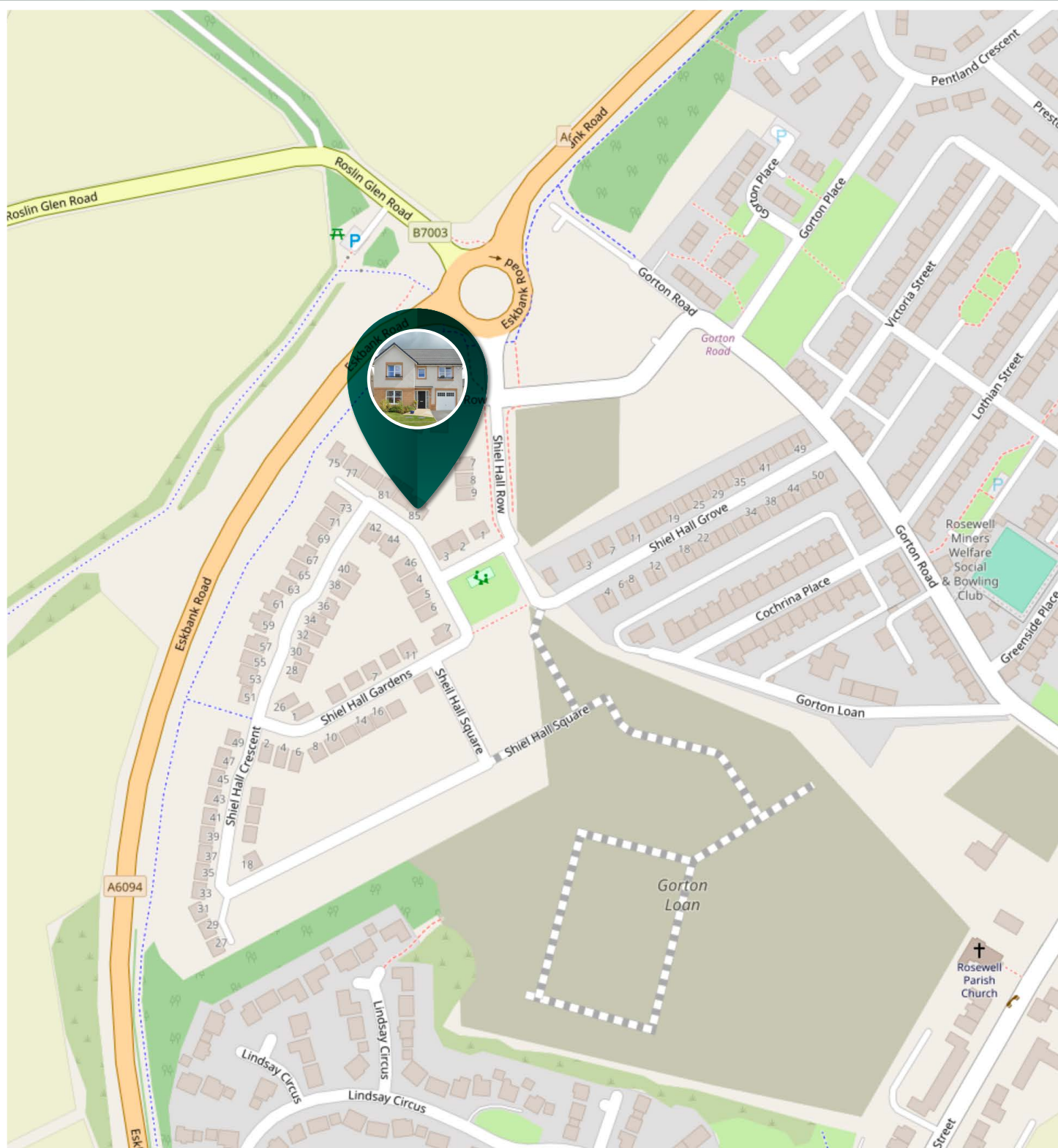

McEwan Fraser Legal

Solicitors & Estate Agents

Tel. 0131 524 9797

www.mcewanfraserlegal.co.uk

info@mcewanfraserlegal.co.uk

Part
Exchange
Available



Text and description
BEN STEWART CLARK
Area Sales Manager



Professional photography
MARK BRYCE
Photographer



Layout graphics and design
ALAN SUTHERLAND
Designer

Disclaimer: The copyright for all photographs, floorplans, graphics, written copy and images belongs to McEwan Fraser Legal and use by others or transfer to third parties is forbidden without our express consent in writing. Prospective purchasers are advised to have their interest noted through their solicitor as soon as possible in order that they may be informed in the event of an early closing date being set for the receipt of offers. These particulars do not form part of any offer and all statements and photographs contained herein are for illustrative purposes and are not guaranteed or warranted. Buyers must satisfy themselves for the accuracy and authenticity of the brochure and should always visit the property to satisfy themselves of the property's suitability and obtain in writing their solicitor what's included with the property including any land. The dimensions provided may include, or exclude, recesses intrusions and fitted furniture. Any measurements provided are for guide purposes only and have been taken by electronic device at the widest point. Any reference to alterations to, or use of, any part of the property does not mean that any necessary planning, building regulations or other consent has been obtained. A buyer must find out by inspection or in other ways that all information is correct. None of the appliances/services stated or shown in this brochure have been tested by ourselves and none are warranted by our seller or MFL.