

48/8 North Fort Street

LEITH, EDINBURGH, EH6 4HW



*SPACIOUS ONE BEDROOM FLAT IN EXCELLENT
CONDITION SITUATED IN LEITH*



0131 524 9797



www.mcewanfraserlegal.co.uk



info@mcewanfraserlegal.co.uk





McEwan Fraser Legal is delighted to present this one-bedroom top floor flat. The property is in walk-in condition. Inside, the property comprises of:

- Fully equipped kitchen which is fitted with electric hob, fan oven and free-standing white goods.
- Spacious living room which is bright and offers various possible options for configuration
- One spacious double bedroom which includes integrated storage space.
- The flat has a spacious bathroom which is modern and well maintained.

In addition to this, the property includes residents parking, double glazed windows and well-kept stair and garden grounds. The flat is expected to be of particular interest as such early bird viewing is recommended.



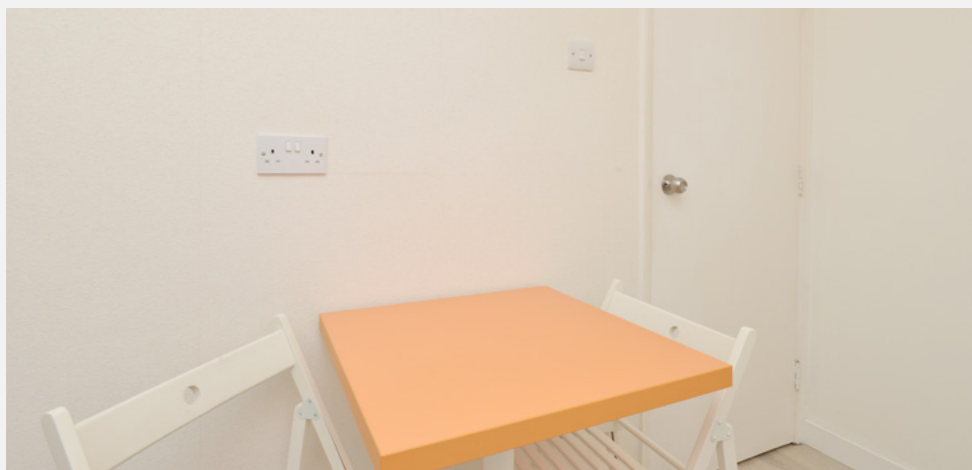



the bedroom





the bathroom



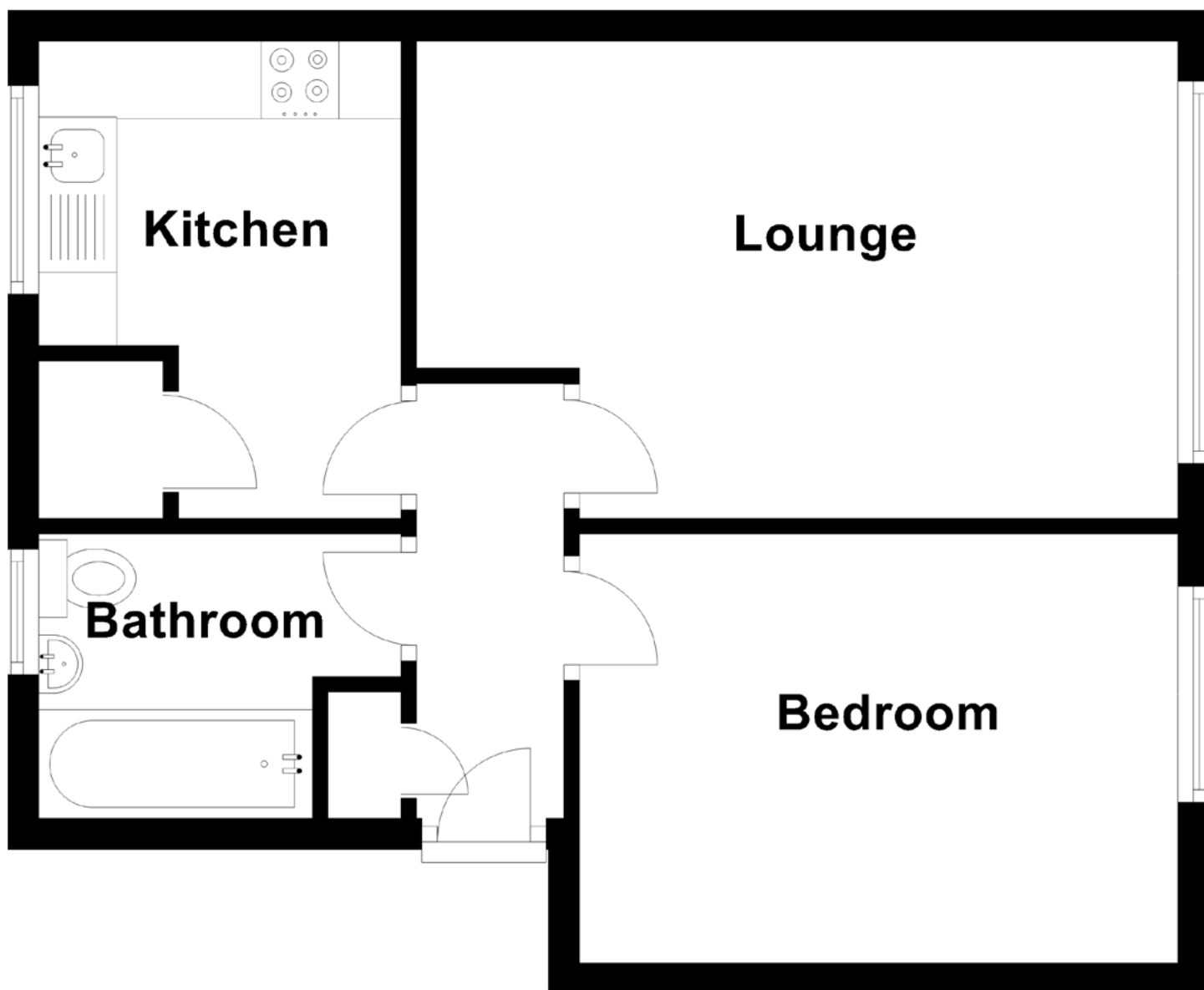

Approximate Dimensions
(Taken from the widest point)

Lounge	4.90m (16'1") x 3.07m (10'1")
Kitchen	3.07m (10'1") x 2.33m (7'8")
Bedroom	3.85m (12'8") x 2.76m (9'1")
Bathroom	2.33m (7'8") x 1.83m (6')

Gross internal floor area (m²): 41m²

EPC Rating: C



Leith is a renowned and historic port area of Edinburgh, a vibrant city location with a mix of traditional and modern residential properties.

A high amenity area, there is extensive convenience and specialist shopping, with a Tesco superstore on Duke Street and ASDA at Sandpiper Drive. The Shore area also offers a cosmopolitan range of bars, bistros, and Michelin-starred restaurants; whilst the Ocean Terminal complex has many high-street names, restaurants, Marks & Spencer Foodhall, gym, and a multi-screen cinema.

There are numerous public parks and squares, the expansive Leith Links, and The Water of Leith Walkway. There are many highly frequent bus services; a number of primary schools, with secondary schooling at Trinity Academy.

The Location

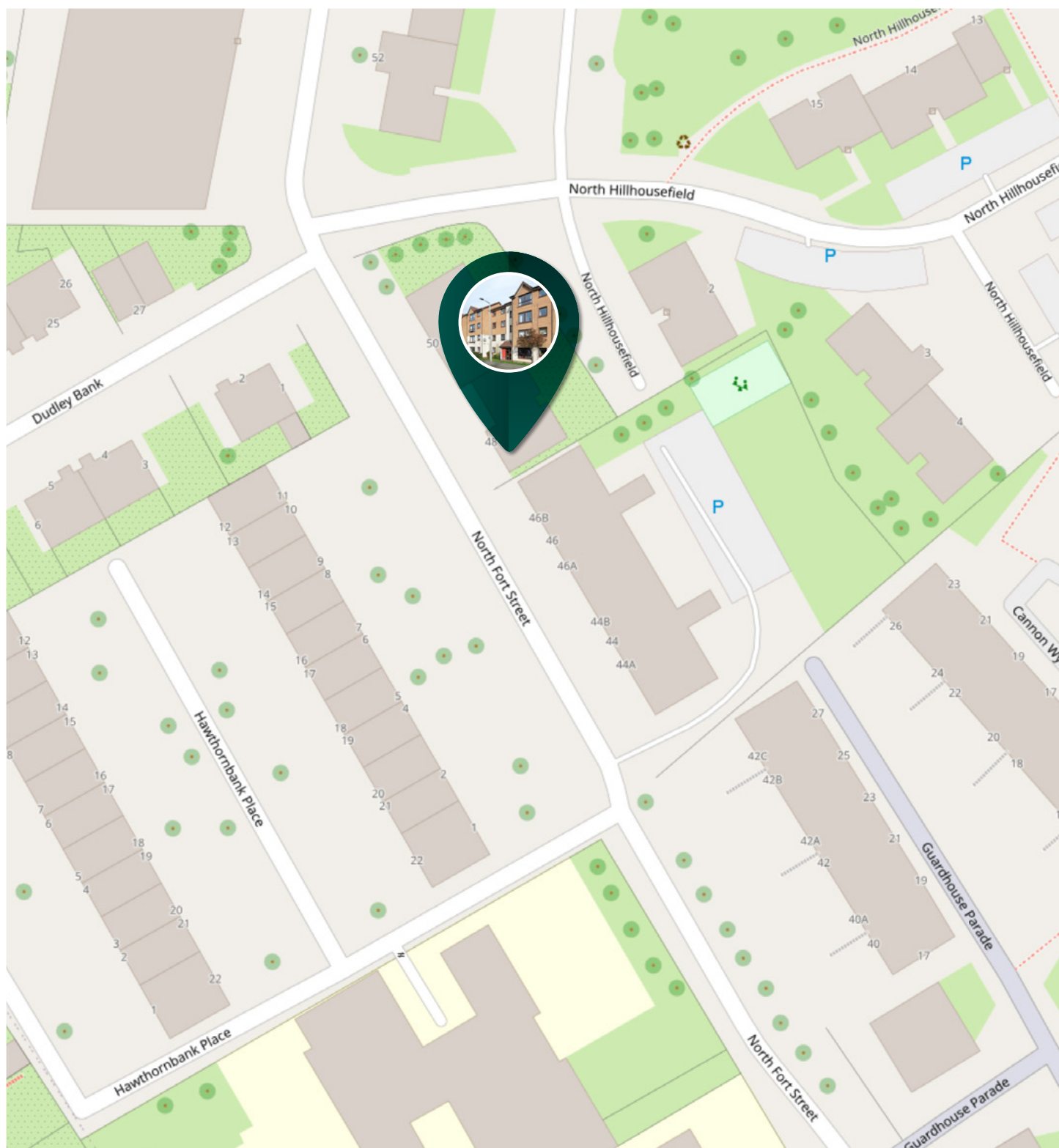

McEwan Fraser Legal

Solicitors & Estate Agents

Tel. 0131 524 9797

www.mcewanfraserlegal.co.uk

info@mcewanfraserlegal.co.uk

Part
Exchange
Available



Text and description
BEN STEWART CLARK
Area Sales Manager



Professional photography
MARK BRYCE
Photographer



Layout graphics and design
ALAN SUTHERLAND
Designer

Disclaimer: The copyright for all photographs, floorplans, graphics, written copy and images belongs to McEwan Fraser Legal and use by others or transfer to third parties is forbidden without our express consent in writing. Prospective purchasers are advised to have their interest noted through their solicitor as soon as possible in order that they may be informed in the event of an early closing date being set for the receipt of offers. These particulars do not form part of any offer and all statements and photographs contained herein are for illustrative purposes and are not guaranteed or warranted. Buyers must satisfy themselves for the accuracy and authenticity of the brochure and should always visit the property to satisfy themselves of the property's suitability and obtain in writing via their solicitor what's included with the property including any land. The dimensions provided may include, or exclude, recesses intrusions and fitted furniture. Any measurements provided are for guide purposes only and have been taken by electronic device at the widest point. Any reference to alterations to, or use of, any part of the property does not mean that any necessary planning, building regulations or other consent has been obtained. A buyer must find out by inspection or in other ways that all information is correct. None of the appliances/services stated or shown in this brochure have been tested by ourselves and none are warranted by our seller or MFL.