

# Old Bank House

MAIN STREET, NEWTONMORE, HIGHLAND, PH20 1DD



*grand period property stripped back to a blank canvas  
with new essentials in place and ready to install such as  
kitchen and windows*



01463 211 116



[www.mcewanfraserlegal.co.uk](http://www.mcewanfraserlegal.co.uk)



[info@mcewanfraserlegal.co.uk](mailto:info@mcewanfraserlegal.co.uk)



Welcome to The Old Bank House, a remarkable detached period building located on the picturesque Main Street of Newtonmore, in the heart of the Highlands. This imposing property, formerly set up as a four-bedroom, two-bathroom home, has been stripped back to its bare shell, offering a rare opportunity to create your dream Highland retreat.

# THE FORMER LOUNGE



The current owners have undertaken significant structural work, including installing new plumbing, a new boiler, and a modern oil tank, along with extensive roof repairs and tree removal to enhance the property's long-term durability. Additionally, new stud walls and joists have been installed, and the plaster and lathe have been removed from the walls, ready for finishing. Old, outdated features such as the original kitchen and plumbing have been removed, allowing the new owner to start fresh.

# THE FORMER KITCHEN & DINING ROOM



# FORMER BEDROOM 1



# THE FORMER GROUND FLOOR BATHROOM





The property also comes with a selection of materials ready to be installed, including, three double-glazed windows for the front of the house, and a brand-new kitchen featuring a double oven and sink.

## THE FORMER FIRST FLOOR BATHROOM



# FORMER BEDROOM 2

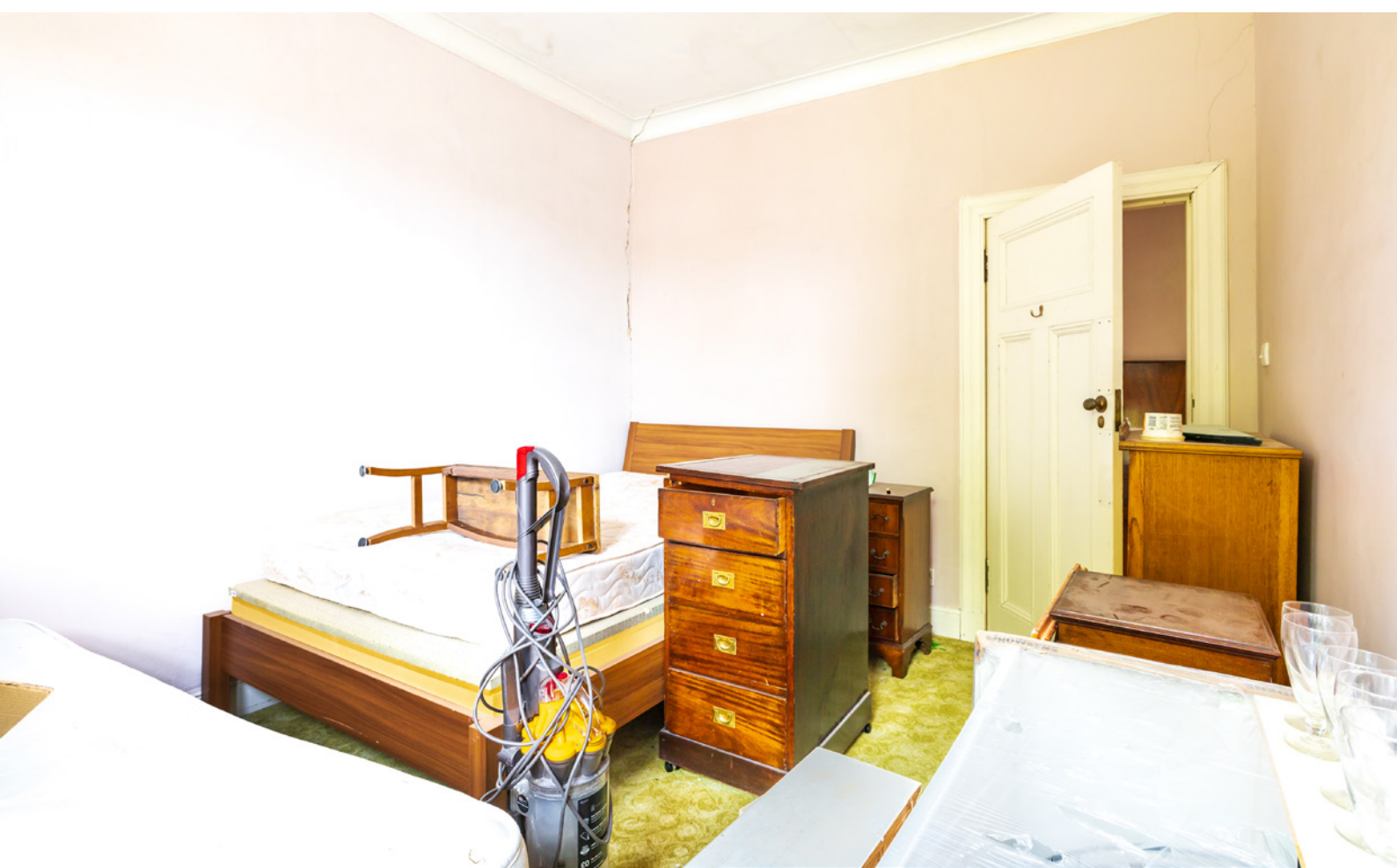

# FORMER BEDROOMS 3 & 4





Outside, the property benefits from ample parking space and a generous plot of land at the side and rear, which holds potential for future development, such as a home office or holiday lodge (subject to planning permission). This offers the prospect of additional income, with the thriving holiday market in the Highlands providing an exciting opportunity for future owners.

The Old Bank House is ready for someone with the vision to transform it into a truly unique Highland haven.

# EXTERNALS



# FLOOR PLAN, DIMENSIONS & MAP

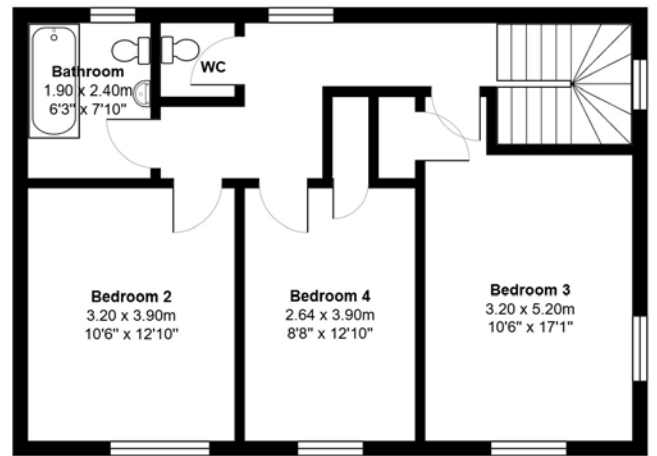
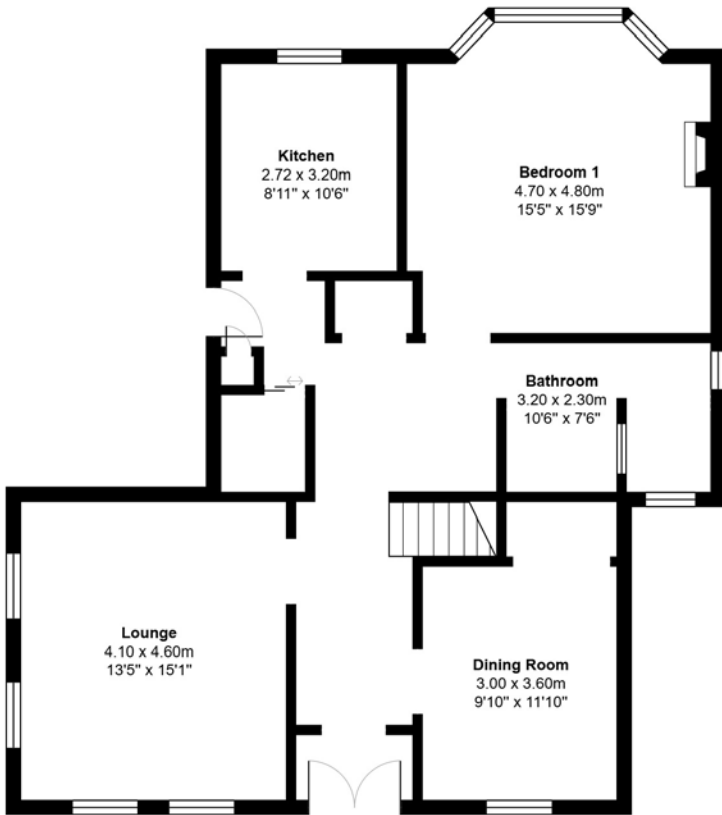

Approximate dimensions (Taken from the widest point) - Room names based on previous layout of property.

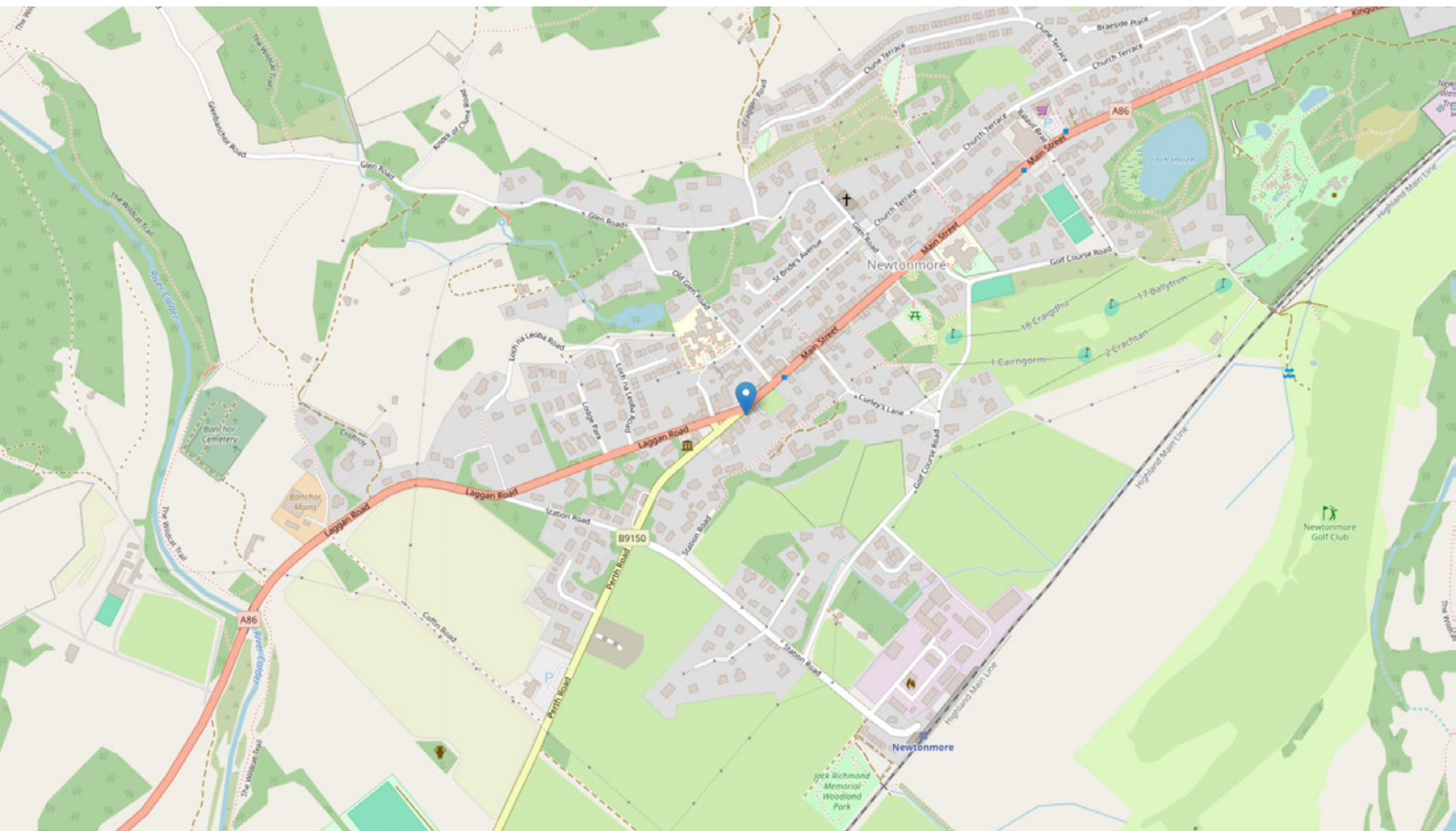

# THE LOCATION

Discover the perfect home in Newtonmore, ideally situated at the heart of the Cairngorms National Park, offering seamless access to Aviemore and Inverness. Renowned for its world-class outdoor activities including hill walking, fishing, water sports, cycling, and skiing, this vibrant locale also boasts local amenities such as a golf course which is right outside your front door !! , shops, supermarkets, cafes, restaurants, and hotels. The village provides primary schooling, while secondary education is catered to by the esteemed Kingussie High School nearby. Newtonmore railway station ensures convenient travel with regular services to Inverness, Edinburgh, and Glasgow.





Explore the surrounding beauty with ease – the Cairngorm National Park unfolds a myriad of experiences. A short drive opens doors to Scotland’s most breathtaking destinations, including Loch Ness, Fort William, Inverness, The Speyside Whisky Trail, and Ben Nevis, all within an hour’s reach.

Venture into Inverness, the Highland capital, offering diverse retail parks, supermarkets, and a wealth of cultural, educational, entertainment, and medical facilities. Inverness Airport facilitates easy travel with scheduled flights to various UK and overseas destinations. Embrace a lifestyle where convenience meets adventure in Newtonmore.



**McEwan Fraser Legal**  
Solicitors & Estate Agents

Tel. 0141 404 5474  
www.mcewanfraserlegal.co.uk  
info@mcewanfraserlegal.co.uk

Part  
Exchange  
Available



Text and description  
**CRAIG PETERS**  
Surveyor



Layout graphics and design  
**ALLY CLARK**  
Designer

**Disclaimer:** The copyright for all photographs, floorplans, graphics, written copy and images belongs to McEwan Fraser Legal and use by others or transfer to third parties is forbidden without our express consent in writing. Prospective purchasers are advised to have their interest noted through their solicitor as soon as possible in order that they may be informed in the event of an early closing date being set for the receipt of offers. These particulars do not form part of any offer and all statements and photographs contained herein are for illustrative purposes and are not guaranteed or warranted. Buyers must satisfy themselves for the accuracy and authenticity of the brochure and should always visit the property to satisfy themselves of the property's suitability and obtain in writing via their solicitor what's included with the property including any land. The dimensions provided may include, or exclude, recesses intrusions and fitted furniture. Any measurements provided are for guide purposes only and have been taken by electronic device at the widest point. Any reference to alterations to, or use of, any part of the property does not mean that any necessary planning, building regulations or other consent has been obtained. A buyer must find out by inspection or in other ways that all information is correct. None of the appliances/services stated or shown in this brochure have been tested by ourselves and none are warranted by our seller or MFL.