

# Flat 5, 4 Flaxmill Place

EDINBURGH, EH6 5QU



*INVESTMENT OPPORTUNITY  
WELL MAINTAINED TENANTED FLAT*



0131 524 9797



[www.mcewanfraserlegal.co.uk](http://www.mcewanfraserlegal.co.uk)



[info@mcewanfraserlegal.co.uk](mailto:info@mcewanfraserlegal.co.uk)





McEwan Fraser Legal is delighted to present this 2-bedroom flat in Bonnington. The property is in good condition and showcases pleasant views of the communal green area. The flat has accessible transport links into the city centre.

Inside, the property comprises of a fully equipped kitchen, comfortable living area, 2 spacious double bedrooms and a 3 piece suite bathroom. In addition to this, the property includes non-allocated private parking, bike storage and bin storage.

This is a rare opportunity to acquire a fantastic investment opportunity.

---

**The Property**







**Bedroom 1**





**Bedroom 2**







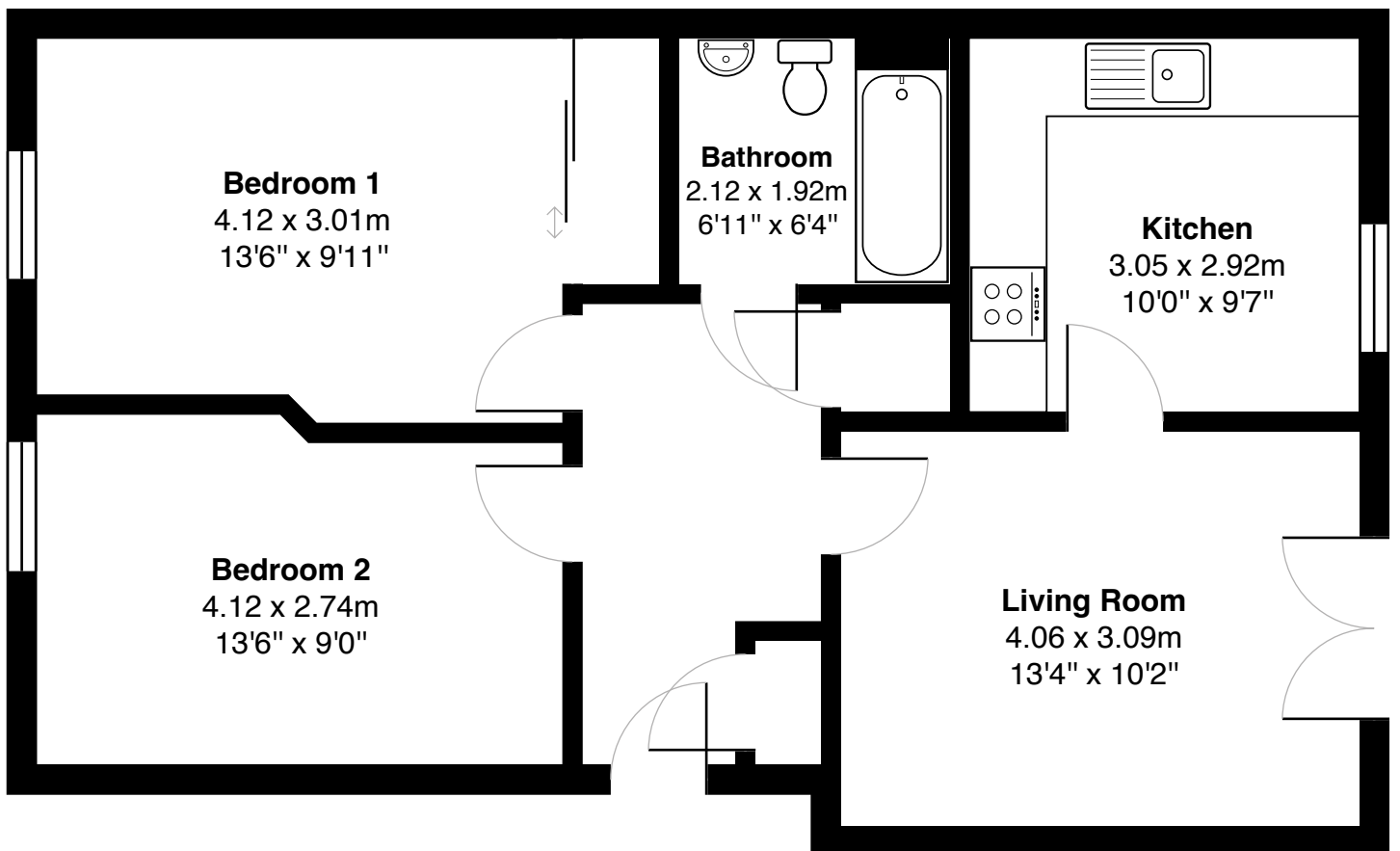

Gross internal floor area (m<sup>2</sup>): 59m<sup>2</sup>

EPC Rating: B









---

The Water of Leith runs right through the centre of Bonnington, which is situated between Ferry Road and Bonnington Road, on the Northside of Edinburgh. The area comprises a wide variety of property styles, including stone built tenement properties built around the turn of the century, detached villas with private gardens and a number of modern housing estates.

Throughout Bonnington, there are clusters of local shopping facilities well able to supply all the normal daily requirements. A number of open-air recreational facilities are within easy reach of the area. The Royal Botanic Gardens, a number of public parks, and the picturesque village and harbour of Newhaven always provide pleasant destinations for an afternoon walk.

East and west communication within the city is very quick and easy using Ferry Road. Nearby, Inverleith Row gives direct access to the city centre and the New Town.

---

## The Location



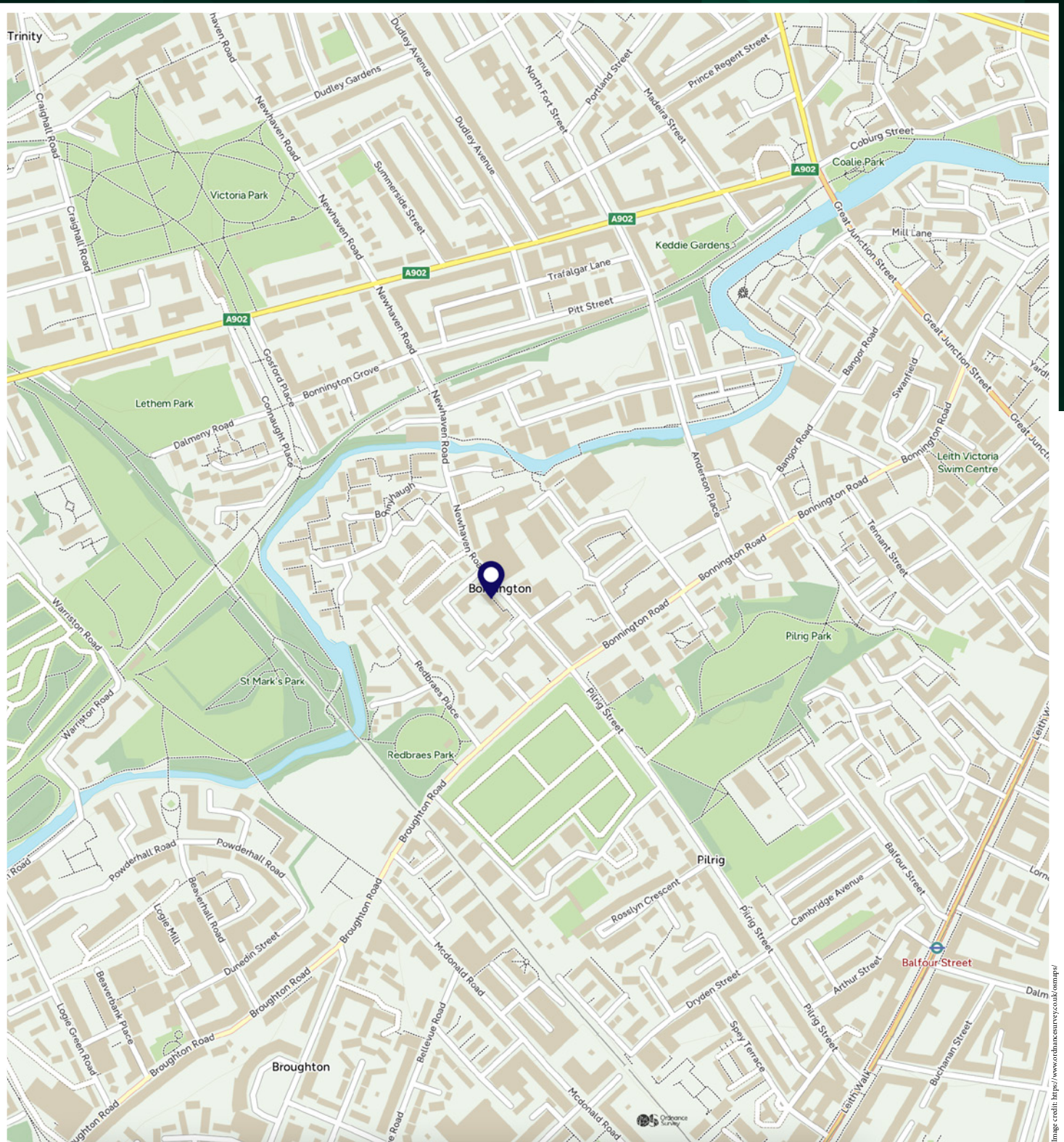

# McEwan Fraser Legal

Solicitors & Estate Agents

Tel. 0131 524 9797

[www.mcewanfraserlegal.co.uk](http://www.mcewanfraserlegal.co.uk)

[info@mcewanfraserlegal.co.uk](mailto:info@mcewanfraserlegal.co.uk)



Text and description  
**ZOE CARMICHAEL**  
Surveyor



Professional photography  
**MARK BRYCE**  
Photographer



Layout graphics and design  
**ALAN SUTHERLAND**  
Designer

**Disclaimer:** The copyright for all photographs, floorplans, graphics, written copy and images belongs to McEwan Fraser Legal and use by others or transfer to third parties is forbidden without our express consent in writing. Prospective purchasers are advised to have their interest noted through their solicitor as soon as possible in order that they may be informed in the event of an early closing date being set for the receipt of offers. These particulars do not form part of any offer and all statements and photographs contained herein are for illustrative purposes and are not guaranteed or warranted. Buyers must satisfy themselves for the accuracy and authenticity of the brochure and should always visit the property to satisfy themselves of the property's suitability and obtain in writing via their solicitor what's included with the property including any land. The dimensions provided may include, or exclude, recesses intrusions and fitted furniture. Any measurements provided are for guide purposes only and have been taken by electronic device at the widest point. Any reference to alterations to, or use of, any part of the property does not mean that any necessary planning, building regulations or other consent has been obtained. A buyer must find out by inspection or in other ways that all information is correct. None of the appliances/services stated or shown in this brochure have been tested by ourselves and none are warranted by our seller or MFL.