



McEwan Fraser Legal
Solicitors & Estate Agents
01292 430 555

Blair House, Flat 4, 4 John Street

DALBEATTIE, DG5 4JS

BLAIR HOUSE

FLAT 4, 4 JOHN STREET

DALBEATTIE, DUMFRIES AND GALLOWAY, DG5 4JS

Known as the Granite Town, Dalbeattie, surrounded by stunning countryside, offers many opportunities to enjoy the outdoors. The annual Hardrock challenge takes place at the Seven Stanes cycling track in Dalbeattie Forest. The thriving yachting village of Kippford, approximately four miles away, is also a short drive from the unspoilt beaches of Rockciffe and Sandyhills. There are several golf courses within and around Dalbeattie, to include the eighteen hole Championship course at Southernness.

The bustling Food Town of Castle Douglas is approximately six miles away and Dumfries, fourteen.

We are delighted to offer to the market this centrally positioned, bright and spacious flat with ample storage, in a detached block of four, converted from a former church in 1993. It is within easy walking distance of all local amenities.

The flat consists of an entrance hall, lounge, kitchen, two double bedrooms, bathroom, shared drying area and allocated parking space. Further benefits include gas central heating and double glazing.

Early viewing is strongly recommended.



SPECIFICATIONS

FLOOR PLAN, DIMENSIONS & MAP

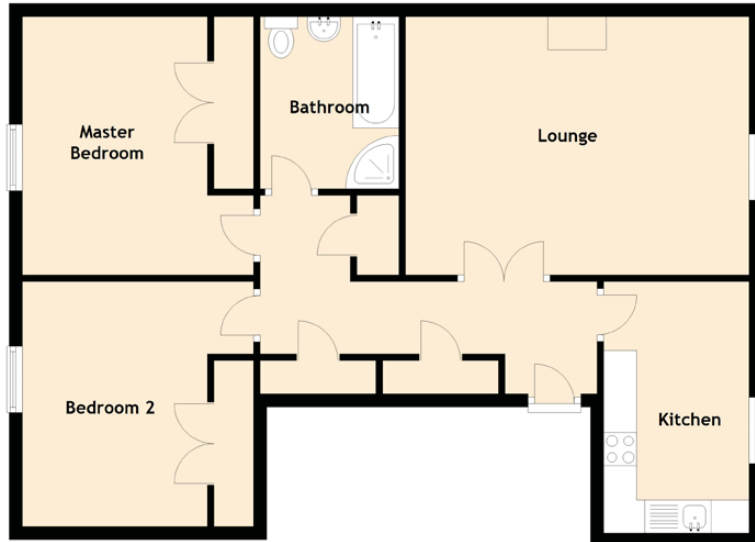

Approximate Dimensions (Taken from the widest point)

Lounge	5.20m (17'1") x 3.90m (12'10")
Kitchen	3.80m (12'6") x 2.20m (7'3")
Master Bedroom	3.90m (12'10") x 3.50m (11'6")
Bedroom 2	3.70m (12'2") x 3.50m (11'6")
Bathroom	2.60m (8'6") x 2.10m (6'11")

Gross internal floor area (m²): 76m² | EPC Rating: D

Extras (Included in the sale): Fitted floor coverings.

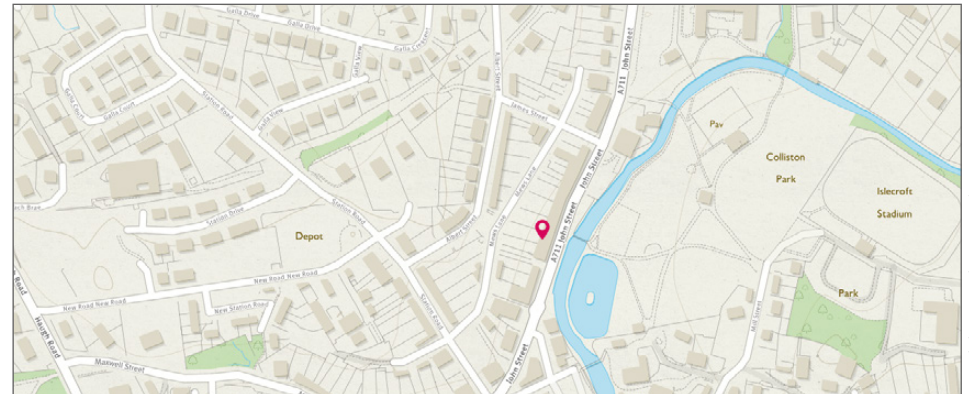

McEwan Fraser Legal
Solicitors & Estate Agents

Tel. 01292 430 555
www.mcewanfraserlegal.co.uk
info@mcewanfraserlegal.co.uk

Part
Exchange
Available

Disclaimer : The copyright for all photographs, floorplans, graphics, written copy and images belongs to McEwan Fraser Legal and use by others or transfer to third parties is forbidden without our express consent in writing. Prospective purchasers are advised to have their interest noted through their solicitor as soon as possible in order that they may be informed in the event of an early closing date being set for the receipt of offers. These particulars do not form part of any offer and all statements and photographs contained herein are for illustrative purposes and are not guaranteed or warranted. Buyers must satisfy themselves for the accuracy and authenticity of the brochure and should always visit the property to satisfy themselves of the property's suitability and obtain in writing via their solicitor what's included with the property including any land. The dimensions provided may include, or exclude, recesses intrusions and fitted furniture. Any measurements provided are for guide purposes only and have been taken by electronic device at the widest point. Any reference to alterations to, or use of, any part of the property does not mean that any necessary planning, building regulations or other consent has been obtained. A buyer must find out by inspection or in other ways that all information is correct. None of the appliances/services stated or shown in this brochure have been tested by ourselves and none are warranted by our seller or MFL.



Text and description
SCOTT YULE
Surveyor



Professional photography
GARY CORKELL
Photographer



Layout graphics and design
ALLY CLARK
Designer