



  
**McEwan Fraser Legal**

Solicitors & Estate Agents

0141 404 5474

**20 Sempill Avenue**

ERSKINE, RENFREWSHIRE, PA8 6DQ



# 20 SEMPIILL AVENUE

## ERSKINE

Part Exchange available. We are delighted to offer to the market this spacious and tastefully decorated three bedroom, mid-terraced villa split over two levels positioned in a popular pocket of Erskine. Room dimensions are generous and the accommodation has been arranged to offer flexibility and individuality. Once inside, discerning purchasers will be greeted with a first class specification.

The formal lounge is pleasantly located to the rear of the property and is flooded with natural light from the French doors that allow you to overlook the rear garden. The breakfasting kitchen has a good range of floor and wall mounted units with a contemporary worktop, creating a fashionable and efficient workspace. It is further complemented with a host of integrated appliances and plumbed space for free-standing appliances. A handy WC completes the accommodation on the ground floor. The first-floor accommodation offers three well-proportioned bedrooms. All of which are bright and airy with space for additional free standing furniture if required. Any of the bedrooms could be transformed into a wide variety of things such as study/hot office for those working from home. A contemporary family bathroom suite completes the impressive accommodation internally.

Externally the property has a private, fully enclosed rear garden - providing a safe environment for children. The rear garden is a real suntrap in the summer months. Many a summer's evening will be spent here enjoying the peace and quiet. Gas central heating has been provided throughout to create a warm, yet cost-effective way of living all year round.





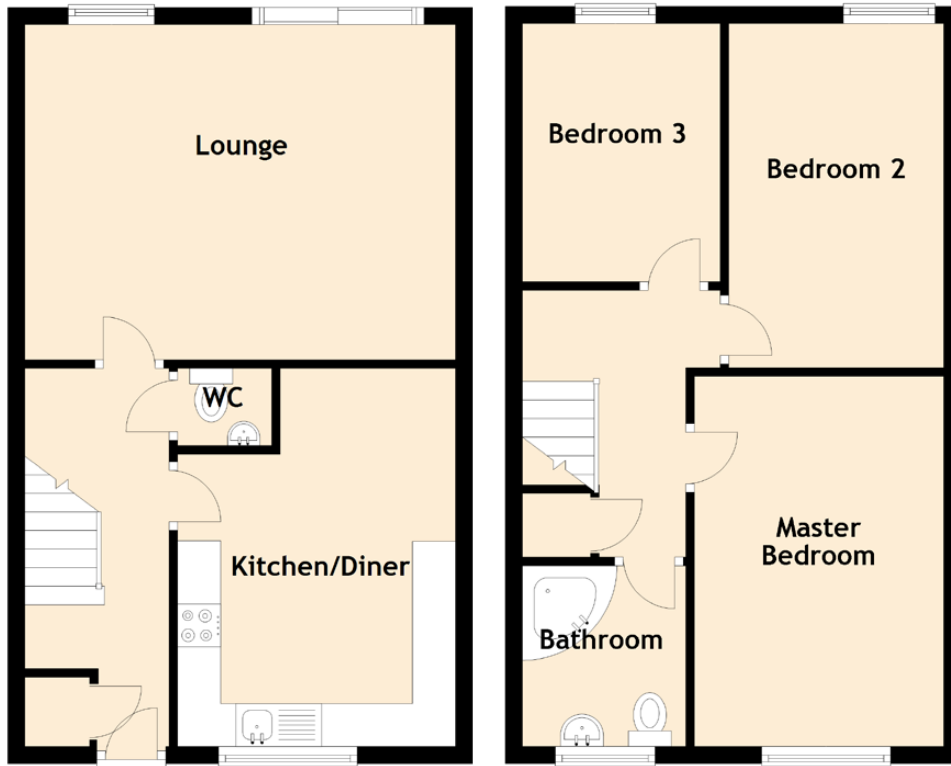

Approximate Dimensions (Taken from the widest point)

Lounge	5.00m (16'5") x 3.90m (12'10")
Kitchen/Diner	4.40m (14'5") x 3.10m (10'2")
Master Bedroom	4.30m (14'1") x 2.90m (9'6")
Bedroom 2	4.00m (13'1") x 2.50m (8'2")
Bedroom 3	3.00m (9'10") x 2.30m (7'7")
Bathroom	2.10m (6'11") x 2.00m (6'7")
WC	1.09m (3'7") x 1.00m (3'3")

Gross internal floor area (m<sup>2</sup>): 85m<sup>2</sup> | EPC Rating: C

Extras (Included in the sale):

Carpets, floor coverings, light fixtures, fittings, curtains and blinds.

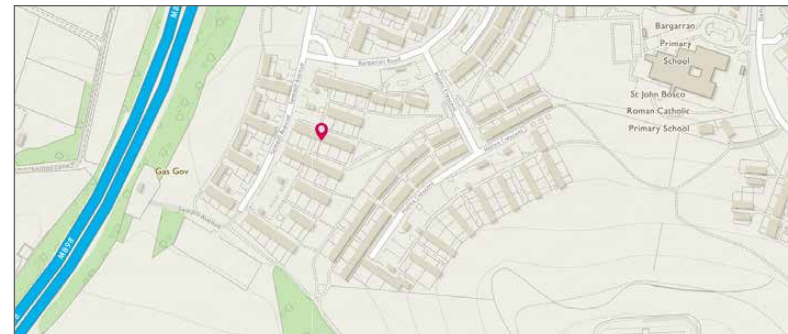

Image credit: <https://www.thomsonreuters.co.uk/company/>

**McEwan Fraser Legal**

Solicitors & Estate Agents

Tel. 0141 404 5474

[www.mcewanfraserlegal.co.uk](http://www.mcewanfraserlegal.co.uk)

[info@mcewanfraserlegal.co.uk](mailto:info@mcewanfraserlegal.co.uk)

Part  
Exchange  
Available

**Disclaimer :** The copyright for all photographs, floorplans, graphics, written copy and images belongs to McEwan Fraser Legal and use by others or transfer to third parties is forbidden without our express consent in writing. Prospective purchasers are advised to have their interest noted through their solicitor as soon as possible in order that they may be informed in the event of an early closing date being set for the receipt of offers. These particulars do not form part of any offer and all statements and photographs contained herein are for illustrative purposes and are not guaranteed or warranted. Buyers must satisfy themselves for the accuracy and authenticity of the brochure and should always visit the property to satisfy themselves of the property's suitability and obtain in writing via their solicitor what's included with the property including any land. The dimensions provided may include, or exclude, recesses intrusions and fitted furniture. Any measurements provided are for guide purposes only and have been taken by electronic device at the widest point. Any reference to alterations to, or use of, any part of the property does not mean that any necessary planning, building regulations or other consent has been obtained. A buyer must find out by inspection or in other ways that all information is correct. None of the appliances/services stated or shown in this brochure have been tested by ourselves and none are warranted by our seller or MFL.



Text and description  
**DIANE KERR**  
Surveyor



Professional photography  
**GARY CORKELL**  
Photographer



Layout graphics and design  
**ALAN SUTHERLAND**  
Designer