



McEwan Fraser Legal
Solicitors & Estate Agents
0131 524 9797

8/7 Calder Drive

EDINBURGH, EH11 4LW

Sighthill

The property is located within the Sighthill area lying west of Edinburgh City Centre. Close by you will find local amenities and shopping, with excellent road and public transport links for travel. A regular bus service runs to the City Centre and surrounding areas and the property is also ideally placed for access to the City Bypass.

The property is within easy reach of Westside Plaza Shopping Centre, which offers a broad range of shopping facilities and a multiplex cinema. Further shopping facilities and amenities are available at the Gyle Shopping Centre and Hermiston Gait, both of which are the short distance away.

There are local schools from primary through to secondary within easy reach, as well as Stevenson College.



8/7 Calder Drive

McEwan Fraser Legal are delighted to bring to the market this, two bedroom, top-floor apartment. Viewing is essential as this property will appeal to a varied range of buyers.

Internally this property briefly consists of a fresh entrance hallway with storage, a well-proportioned lounge, a kitchen with space for free-standing appliances. There are two good sized double bedrooms, both of which benefit from storage and a three-piece bathroom with shower completes the rooms.

The property benefits further from gas central heating and uPVC double glazing throughout to ensure a cosy living environment all year round. There are also communal grounds and plenty of free on-street parking. Please also note that the roof has been newly fitted and carries a warranty.



Specifications

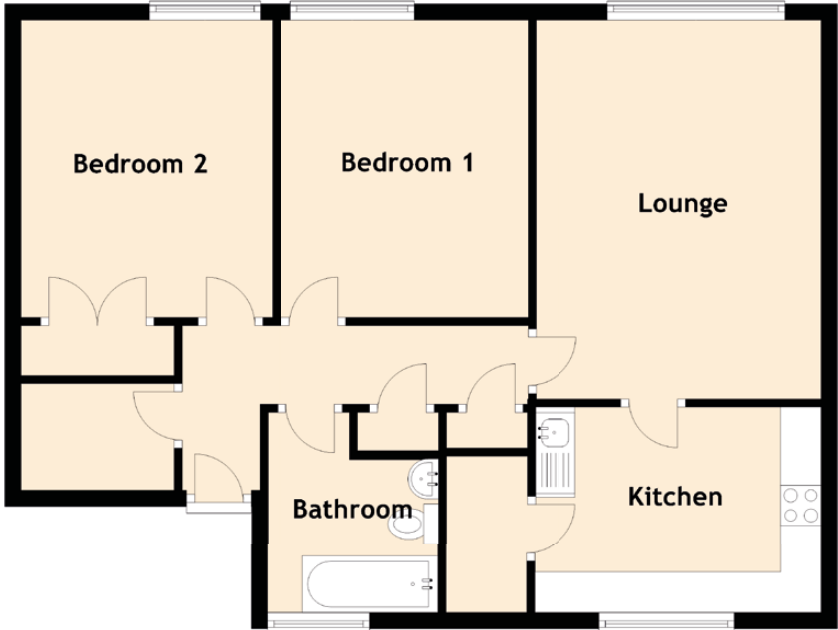

Approximate Dimensions (Taken from the widest point)

Lounge	4.69m (15'5") x 3.53m (11'7")
Kitchen	3.54m (11'7") x 2.54m (8'4")
Bedroom 1	3.67m (12') x 3.06m (10')
Bedroom 2	3.68m (12'1") x 3.11m (10'2")
Bathroom	2.50m (8'2") x 2.22m (7'3")

Gross internal floor area (m²): 69m² | EPC Rating: D

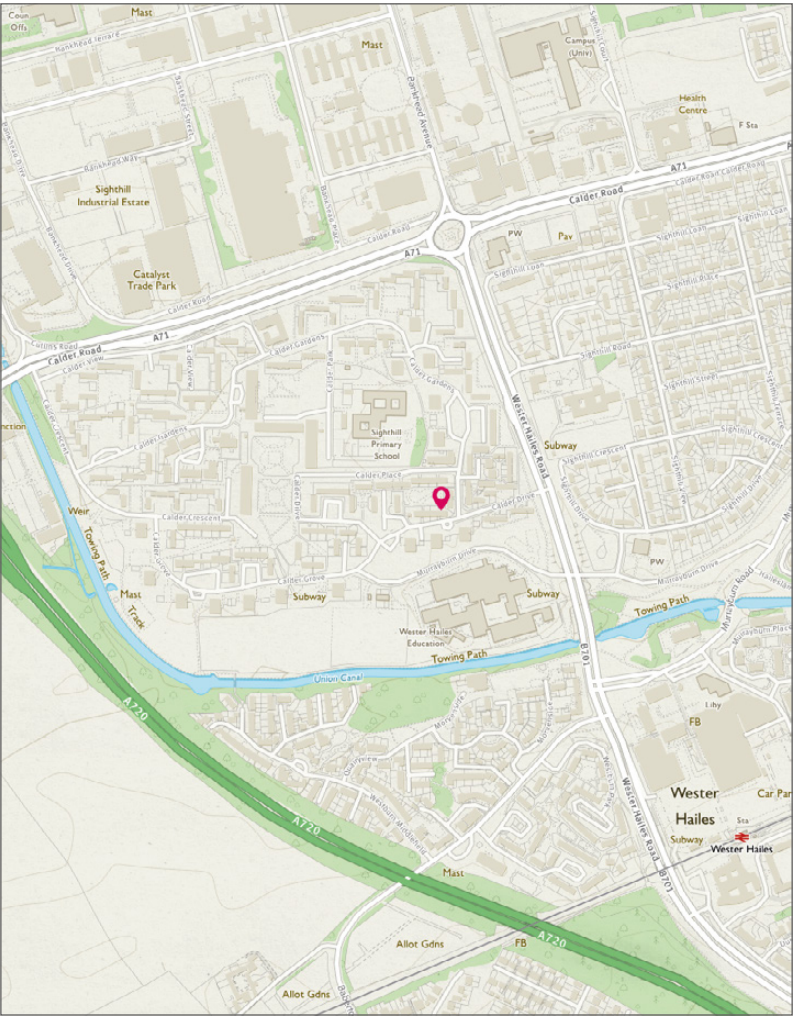

Image credit: <https://www.ordnancesurvey.co.uk/osmap/>



McEwan Fraser Legal

Solicitors & Estate Agents

Tel. 0131 524 9797
www.mcewanfraserlegal.co.uk
info@mcewanfraserlegal.co.uk

Part
Exchange
Available

Disclaimer: The copyright for all photographs, floorplans, graphics, written copy and images belongs to McEwan Fraser Legal and use by others or transfer to third parties is forbidden without our express consent in writing. Prospective purchasers are advised to have their interest noted through their solicitor as soon as possible in order that they may be informed in the event of an early closing date being set for the receipt of offers. These particulars do not form part of any offer and all statements and photographs contained herein are for illustrative purposes and are not guaranteed or warranted. Buyers must satisfy themselves for the accuracy and authenticity of the brochure and should always visit the property to satisfy themselves of the property's suitability and obtain in writing via their solicitor what's included with the property including any land. The dimensions provided may include, or exclude, recesses intrusions and fitted furniture. Any measurements provided are for guide purposes only and have been taken by electronic device at the widest point. Any reference to alterations to, or use of, any part of the property does not mean that any necessary planning, building regulations or other consent has been obtained. A buyer must find out by inspection or in other ways that all information is correct. None of the appliances/services stated or shown in this brochure have been tested by ourselves and none are warranted by our seller or MFL.



Text and description
BEN STEWART CLARK
 Surveyor



Professional photography
ROSS MCBRIDE
 Photographer



Layout graphics and design
HAYLEY MATEAR
 Designer