



McEwan Fraser Legal

Solicitors & Estate Agents

0141 404 5474

31 Portal Road

KNIGHTSWOOD, GLASGOW, G13 3XN

Knightswood

GLASGOW, G13 3XN

Located just off Great Western Road, Portal is Road is in one of Knightswood's most sought after residential pockets bordering on the eastern edge of Knightwood park itself. The property is well placed for access to Westerton or Drumchael train stations and a range of local amenities including a local M&S Food and Aldi. There is also a main bus route with a regular service to the city centre along Great Western Road. At Anniesland there are a variety of shops and a retail park as well as recreational facilities and the Forth and Clyde canal is also easily accessible. The property is within the catchment area for a sought after range of local primary and secondary schools.



31

Portal Road

KNIGHTSWOOD, GLASGOW, G13 3XN

McEwan Fraser is delighted to give a discerning buyer the chance to acquire this fantastic three bedroom, semi-detached home which occupies a generous corner plot with a wider than average garden and a driveway. This is a sought after traditional style house and internal viewing is highly recommended.

The internal accommodation is centred around a naturally bright and welcoming reception room which boasts ample floor and plenty of natural light. The third bedroom is located off the reception room and could also be utilised as a formal dining room or home office. Also opening off the reception room, you find

a well proportioned kitchen. Comprising a full range of base and wall mounted units, the kitchen offers excellent prep and storage space.

Climbing the stairs, the first-floor landing gives access to two ample double bedrooms and a recently renovated bathroom. The front facing master bedroom is particularly generous with integrated storage and ample space for a range of free standing furniture.

The property has phenomenal potential as a starter home for a couple or young family and early viewing is highly recommended.

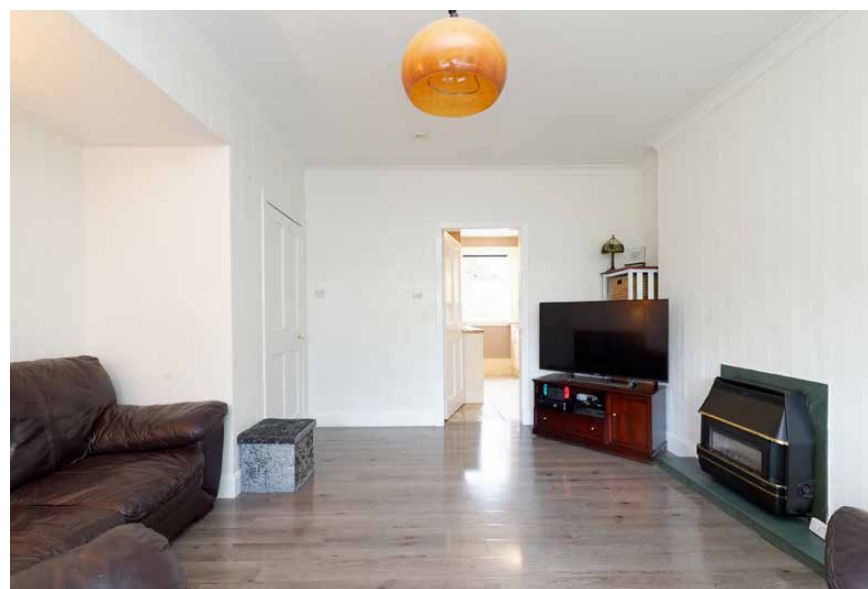



Specifications

FLOOR PLAN, DIMENSIONS & MAP



Approximate Dimensions (Taken from the widest point)

Lounge	4.40m (14'5") x 4.10m (13'5")
Kitchen	3.20m (10'6") x 2.00m (6'7")
Bedroom 1	4.00m (13'1") x 2.90m (9'6")
Bedroom 2	3.40m (11'2") x 3.30m (10'10")
Bedroom 3	3.20m (10'6") x 3.20m (10'6")
Bathroom	2.20m (7'3") x 2.00m (6'7")

Gross internal floor area (m²): 83m² | EPC Rating: D

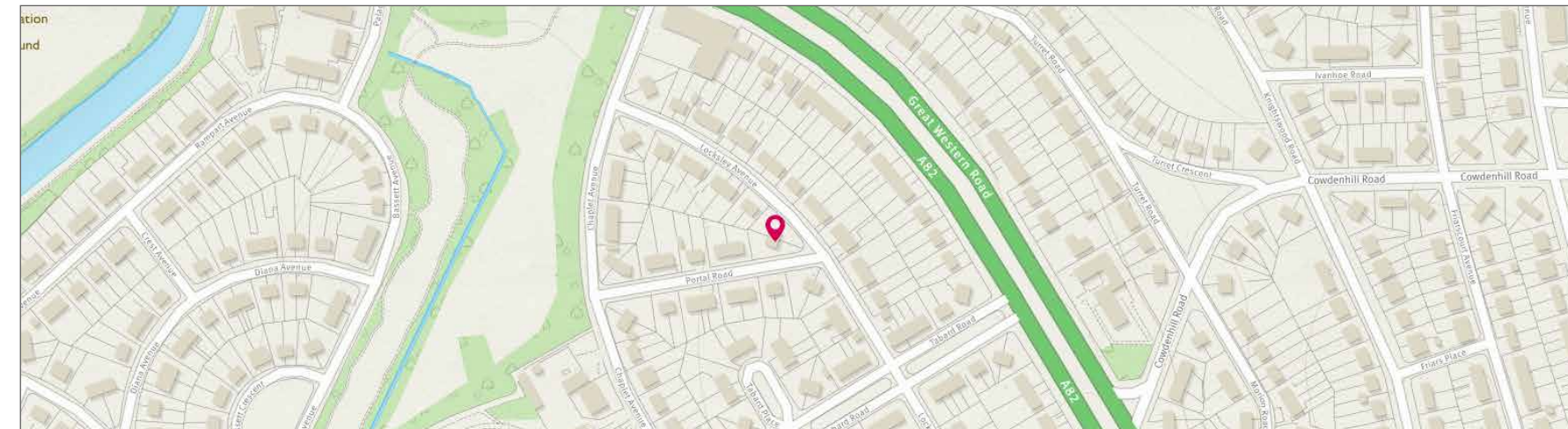



McEwan Fraser Legal

Solicitors & Estate Agents

Tel. 0141 404 5474

www.mcewanfraserlegal.co.uk

info@mcewanfraserlegal.co.uk

Part
Exchange
Available

Disclaimer: The copyright for all photographs, floorplans, graphics, written copy and images belongs to McEwan Fraser Legal and use by others or transfer to third parties is forbidden without our express consent in writing. Prospective purchasers are advised to have their interest noted through their solicitor as soon as possible in order that they may be informed in the event of an early closing date being set for the receipt of offers. These particulars do not form part of any offer and all statements and photographs contained herein are for illustrative purposes and are not guaranteed or warranted. Buyers must satisfy themselves for the accuracy and authenticity of the brochure and should always visit the property to satisfy themselves of the property's suitability and obtain in writing via their solicitor what's included with the property including any land. The dimensions provided may include, or exclude, recesses intrusions and fitted furniture. Any measurements provided are for guide purposes only and have been taken by electronic device at the widest point. Any reference to alterations to, or use of, any part of the property does not mean that any necessary planning, building regulations or other consent has been obtained. A buyer must find out by inspection or in other ways that all information is correct. None of the appliances/services stated or shown in this brochure have been tested by ourselves and none are warranted by our seller or MFL.



Text and description
MICHAEL MCMULLAN
Surveyor



Professional photography
CRAIG DEMPSTER
Photographer



Layout graphics and design
ABBEY TURPIE
Designer

