



  
**McEwan Fraser Legal**

Solicitors & Estate Agents

01324 467 050

**42 Carmuir Avenue**

CAMELON, FALKIRK, FK1 4PB

# 42 Carmuir Avenue,

CAMELON, FALKIRK, FK1 4PB

Camelon is a small village connected to Falkirk, Camelon offers many amenities just on the doorstep of the property within a few minutes walk from eateries, shops and a swimming pool. For the people looking for more outdoor activities, there is a park and canal within walking distance of the property.

Falkirk town centre provides an excellent and convenient location for local shopping in the Howgate Shopping Centre. Falkirk, itself, enjoys an interesting historical past and justifiable reputation as a modern and exciting shopping town, recreational and transport facilities, as the property is well placed for the M9 and M876 Motorways, making this location popular amongst those commuting to and from Edinburgh, Stirling and Glasgow. Those preferring not to drive are also well catered for with Two Railway Stations offering rail connections to both Edinburgh and Glasgow and a bus service.

For the family, there are primary and secondary schools, leisure facilities, a swimming pool and recreation grounds nearby.

McEwan Fraser Legal are delighted to bring to the market this two bedroom flat. Great emphasis has been placed on the creation of easily managed and free-flowing space on a bright and fresh layout. Room usage throughout can be adapted to meet individual purchasers' needs.

In more detail, the property consists of a welcoming hallway with generous storage. The bright and airy lounge allows for free standing furniture and different furniture configurations.

The kitchen comes complete with floor to ceiling units.

There are two good sized bedrooms, both allowing for free standing furniture if required.

The family bathroom completes the property internally with bath, wash hand basin and WC.

Externally, the property benefits from ample off-street parking. The property also benefits from gas central heating and double glazing.

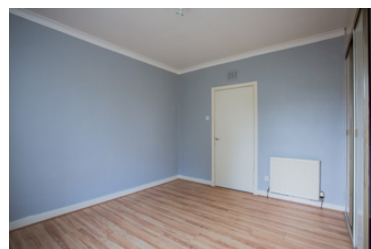
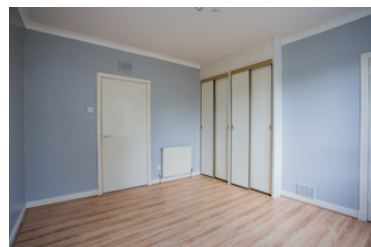
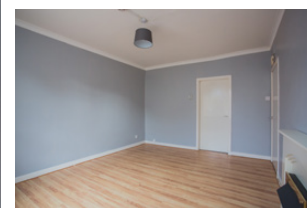
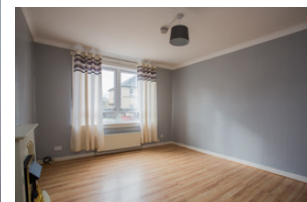

# Specifications & Details

FLOOR PLAN, DIMENSIONS & MAP



Approximate Dimensions (Taken from the widest point)

Lounge	4.60m (15'1") x 3.60m (11'10")
Kitchen	3.80m (12'6") x 3.40m (11'2")
Master Bedroom	3.80m (12'6") x 3.40m (11'2")
Bedroom 2	3.80m (12'6") x 2.80m (9'2")
Bathroom	2.60m (8'6") x 1.50m (4'11")

Gross internal floor area (m<sup>2</sup>): 68m<sup>2</sup> | EPC Rating: C

Extras (Included in the Sale) : Floor coverings, light fittings and window dressings.

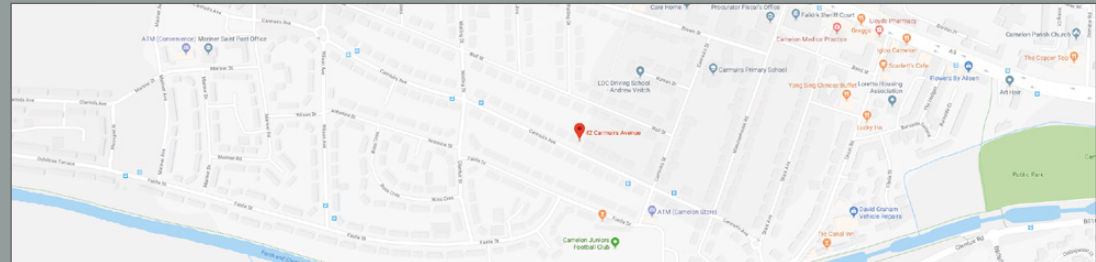

  
**McEwan Fraser Legal**  
 Solicitors & Estate Agents

Tel. 01324 467 050  
 www.mcewanfraserlegal.co.uk  
 info@mcewanfraserlegal.co.uk

**Part  
 Exchange  
 Available**

**Disclaimer :** The copyright for all photographs, floorplans, graphics, written copy and images belongs to McEwan Fraser Legal and use by others or transfer to third parties is forbidden without our express consent in writing. Prospective purchasers are advised to have their interest noted through their solicitor as soon as possible in order that they may be informed in the event of an early closing date being set for the receipt of offers. These particulars do not form part of any offer and all statements and photographs contained herein are for illustrative purposes and are not guaranteed or warranted. Buyers must satisfy themselves for the accuracy and authenticity of the brochure and should always visit the property to satisfy themselves of the property's suitability and obtain in writing via their solicitor what's included with the property including any land. The dimensions provided may include, or exclude, recesses intrusions and fitted furniture. Any measurements provided are for guide purposes only and have been taken by electronic device at the widest point. Any reference to alterations to, or use of, any part of the property does not mean that any necessary planning, building regulations or other consent has been obtained. A buyer must find out by inspection or in other ways that all information is correct. None of the appliances/services stated or shown in this brochure have been tested by ourselves and none are warranted by our seller or MFL.



Text and description  
**JAY STEIN**  
 Surveyor



Professional photography  
**GARY CORKELL**  
 Photographer



Layout graphics and design  
**HAYLEY MATEAR**  
 Designer

Image credit: <https://www.google.com/maps>