



McEwan Fraser Legal
 Solicitors & Estate Agents
 01738 500 655

The Poppies

BRAE'S ROAD, RATTRAY, BLAIRGOWRIE, PERTSHIRE, PH10 7DA



Here in the beautiful Perthshire town of Blairgowrie, Braes Road commands an enviable location, not far from the famous Rosemount golf course. The tranquil setting allows the owner to enjoy a wonderful country lifestyle, yet be within easy reach of Perth, around 15 miles away. One of Scotland's major cities, Dundee is 18 miles from Rattery, while both Glasgow and Edinburgh are easily accessible via the A9 and M90 respectively. There are main line railway stations at both Perth and Dundee.

For life's more practical considerations, Blairgowrie has a good array of local shops and supermarkets and both primary and secondary schooling. Country pursuits are to be found nearby and of course Glenshee and the ski resort is some 24 miles North.

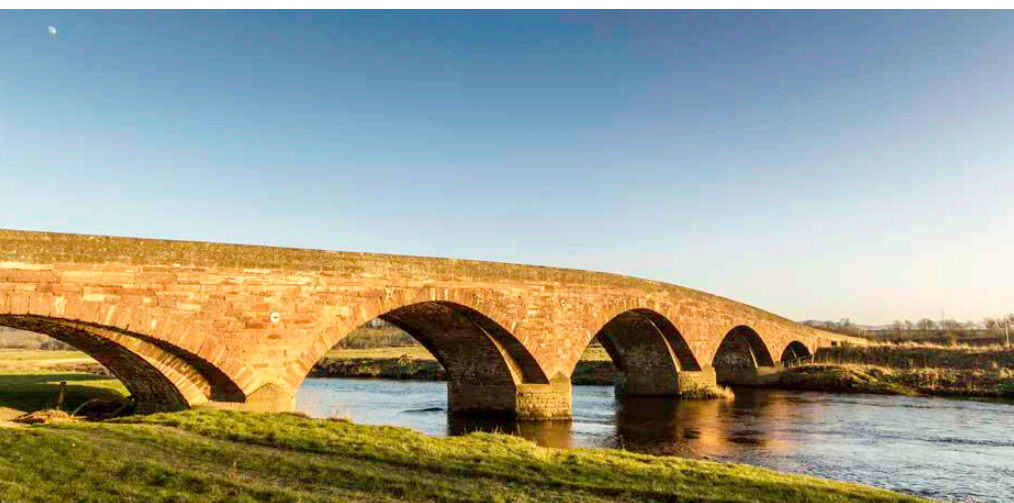

Blairgowrie



— The Poppies —

McEwan Fraser Legal is delighted to present this 4 bedroom recently constructed house in Blairgowrie. The property has been finished to a high standard with quality fixtures and fittings throughout. The house showcases an excellent example of energy efficiency having been built using val-u-therm technology insulation coupled with 12 solar panels. Inside, the property comprises of:

- Fully equipped dining kitchen;
- Spacious living area,
- 4 bedrooms which include a master 'his and hers' walk-in dressing rooms,
- 2 bathroom / shower rooms
- Utility room, cloak room, spacious reception hall.

In addition to this, the property includes off road parking, gardens front and back, and a summer house in the back garden. This is a great opportunity to acquire a quality new build in a fantastic location.



The Details

Approximate Dimensions (Taken from the widest point)

Ground Floor

Lounge	5.10m (16'9") x 4.10m (13'5")
Kitchen	6.90m (22'8") x 4.00m (13'1")
Utility	2.90m (9'6") x 1.90m (6'3")
Bedroom 3	3.70m (12'2") x 3.40m (11'2")
Bedroom 4	3.70m (12'2") x 3.40m (11'2")
Shower Room	3.70m (12'2") x 2.00m (6'7")

First Floor

Bathroom	3.10m (10'2") x 2.00m (6'7")
Bedroom 1	5.40m (17'9") x 3.60m (11'10")
Dressing Area	2.40m (7'10") x 2.10m (6'11")
Bedroom 2	4.10m (13'5") x 3.50m (11'6")
Dressing Area	3.50m (11'6") x 1.20m (3'11")
Bathroom	3.10m (10'2") x 2.00m (6'7")

Gross internal floor area (m²): 190m² | EPC Rating: B

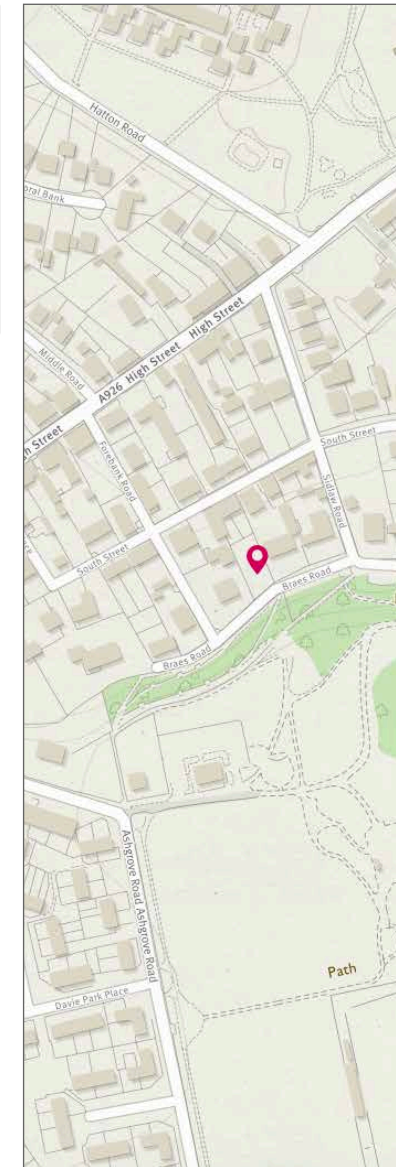
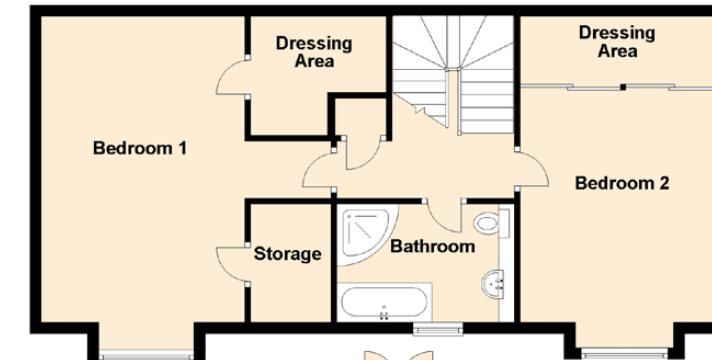

Image credit: <https://www.outlineinsurvey.co.uk/comps/>



McEwan Fraser Legal

Solicitors & Estate Agents

Tel. 01738 500 655
www.mcewanfraserlegal.co.uk
info@mcewanfraserlegal.co.uk

Part
Exchange
Available

Disclaimer: The copyright for all photographs, floorplans, graphics, written copy and images belongs to McEwan Fraser Legal and use by others or transfer to third parties is forbidden without our express consent in writing. Prospective purchasers are advised to have their interest noted through their solicitor as soon as possible in order that they may be informed in the event of an early closing date being set for the receipt of offers. These particulars do not form part of any offer and all statements and photographs contained herein are for illustrative purposes and are not guaranteed or warranted. Buyers must satisfy themselves for the accuracy and authenticity of the brochure and should always visit the property to satisfy themselves of the property's suitability and obtain in writing via their solicitor what's included with the property including any land. The dimensions provided may include, or exclude, recesses intrusions and fitted furniture. Any measurements provided are for guide purposes only and have been taken by electronic device at the widest point. Any reference to alterations to, or use of, any part of the property does not mean that any necessary planning, building regulations or other consent has been obtained. A buyer must find out by inspection or in other ways that all information is correct. None of the appliances/services stated or shown in this brochure have been tested by ourselves and none are warranted by our seller or MFL.



Text and description
JAYNE SMITH
 Surveyor



Professional photography
GRANT LAWRENCE
 Photographer



Layout graphics and design
ABBEY TURPIE
 Designer