



  
**McEwan Fraser Legal**

Solicitors & Estate Agents

0131 524 9797

**8/7 Coxfield**

GORGIE, EDINBURGH, EH11 2SY

Gorgie is one of the city's most popular residential districts lying within walking distance of Edinburgh's West End and Princes Street. The area offers an exceptionally wide choice of shopping facilities and these can supply every possible daily requirement. There are local Post Office services with a full choice of banking and building society services within the immediate vicinity. Should more specialised shopping be required, the West End and Princes Street are only approximately five minutes away using one of the many and frequent bus

services that pass down Gorgie Road. Haymarket Railway Station is also within close proximity of the property.

The Western Approach Road passes conveniently nearby and this gives quick and easy access to the western part of the city and the motorway system leading directly onto all major centres of population. The location may, therefore, be of particular interest to anyone required to travel, perhaps in connection with their work.



Ideal first-time buyer's purchase or investment property, this top floor, one-bedroom flat forms part of a sought after modern development located just off Gorgie Road.

Internally the accommodation is in very good decorative order and briefly comprises entrance hall with security entry phone system and good storage, living room with ample space for a dining table, modern and newly installed kitchen

with all appliances included, double bedroom with built-in wardrobes and a bathroom with shower over the bath.

The property benefits from shared gardens and private residents parking. A white meter central heating system has been installed and this along with comprehensive double glazed window units should help ensure a warm yet cost-effective living environment.





Bedroom & Bathroom

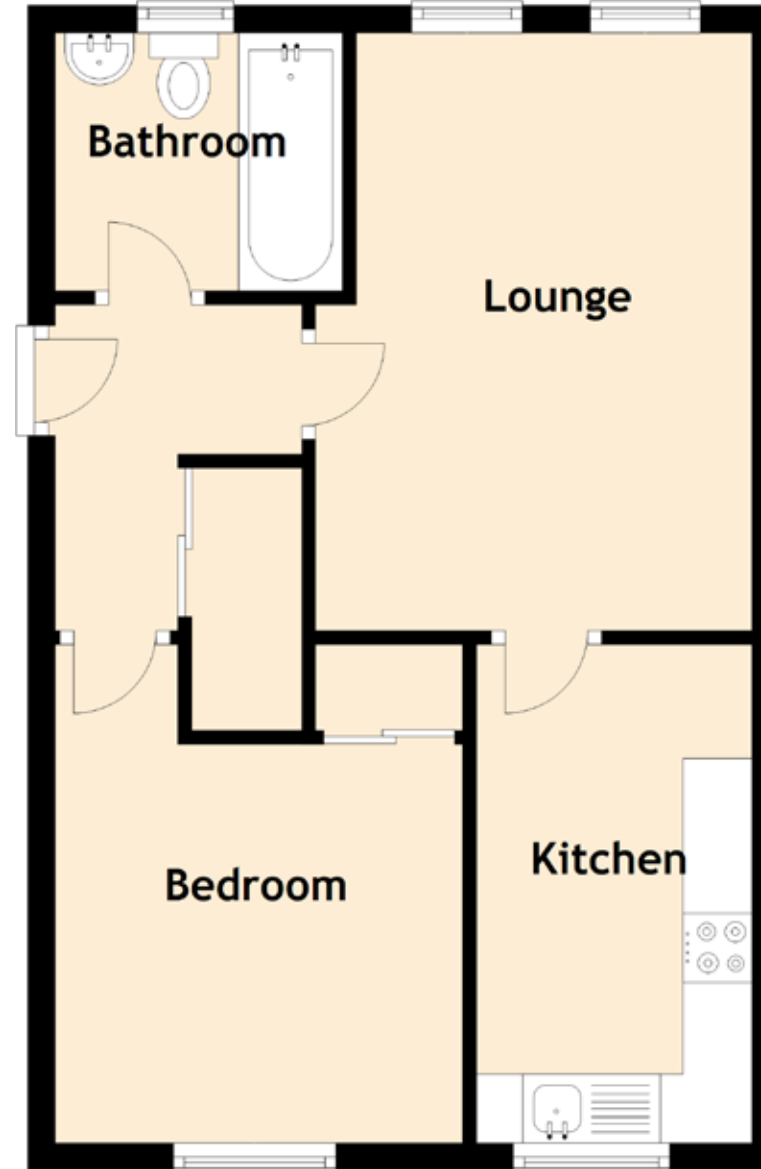

Approximate Dimensions  
(Taken from the widest point)

Lounge	4.34m (14'3") x 3.17m (10'5")
Kitchen	3.62m (11'11") x 2.00m (6'7")
Bedroom	3.61m (11'10") x 2.96m (9'9")
Bathroom	1.99m (6'6") x 1.97m (6'6")

Gross internal floor area (m<sup>2</sup>): 40m<sup>2</sup>

EPC Rating: D



Image credit: <https://www.ordnancesurvey.co.uk/osmaps/>



**McEwan Fraser Legal**  
Solicitors & Estate Agents

Tel. 0131 524 9797  
www.mcewanfraserlegal.co.uk  
info@mcewanfraserlegal.co.uk

**Part  
Exchange  
Available**

**Disclaimer:** The copyright for all photographs, floorplans, graphics, written copy and images belongs to McEwan Fraser Legal and use by others or transfer to third parties is forbidden without our express consent in writing. Prospective purchasers are advised to have their interest noted through their solicitor as soon as possible in order that they may be informed in the event of an early closing date being set for the receipt of offers. These particulars do not form part of any offer and all statements and photographs contained herein are for illustrative purposes and are not guaranteed or warranted. Buyers must satisfy themselves for the accuracy and authenticity of the brochure and should always visit the property to satisfy themselves of the property's suitability and obtain in writing via their solicitor what's included with the property including any land. The dimensions provided may include, or exclude, recesses intrusions and fitted furniture. Any measurements provided are for guide purposes only and have been taken by electronic device at the widest point. Any reference to alterations to, or use of, any part of the property does not mean that any necessary planning, building regulations or other consent has been obtained. A buyer must find out by inspection or in other ways that all information is correct. None of the appliances/services stated or shown in this brochure have been tested by ourselves and none are warranted by our seller or MFL.



Text and description  
**JUDY SHIELDS**  
Surveyor



Professional photography  
**ROSS MCBRIDE**  
Photographer



Layout graphics and design  
**ALAN SUTHERLAND**  
Designer