



McEwan Fraser Legal

Solicitors & Estate Agents

01592 800 695

30 Martin Street

LEVEN, FIFE, KY8 1EW

30 MARTIN STREET

LEVEN, FIFE, KY8 1EW

The Bank of Scotland Seaside Towns Review listed Buckhaven as the most affordable seaside town in Scotland. The local area has been undergoing regeneration with commercial properties being refurbished. Local amenities include a secondary school, primary school and nursery, church, bank, post office, theatre, community centre, youth clubs, a variety of specialist shops, take away outlets, hairdressers, bowling club and bars. Children's play parks and playing fields, seashore and fishing. Good transport links and public transport routes bring you within easy reach of Leven, which has Adam Smith College Leven Campus.

This is a well-appointed terraced villa set within a popular residential area. The property has been well maintained both inside and out by its owners and is presented to the market in move in condition.

Entrance is via the reception hall with stairs leading to the upper level. The lounge is pleasantly situated to the front of the property with a lovely outlook to the front with a door leading to the kitchen. The kitchen/dining area has a full range of modern floor and wall mounted

units. The dining area is a good size with access to the rear gardens. To the upper level, there are three bedrooms with the master benefiting from double wardrobes. The family bathroom completes the accommodation on offer.

The property features gas central heating and double glazing. Off-street parking is provided by a driveway to the front and there are well-maintained gardens to front and rear. In particular, the rear gardens are low maintenance with a secure fence surrounding.



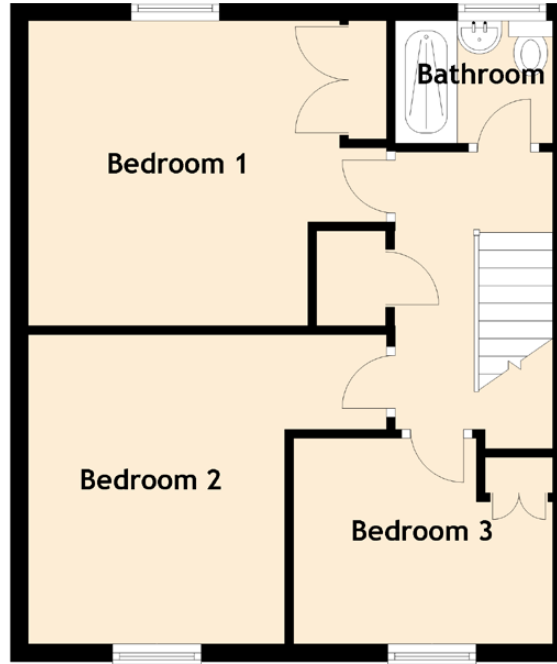
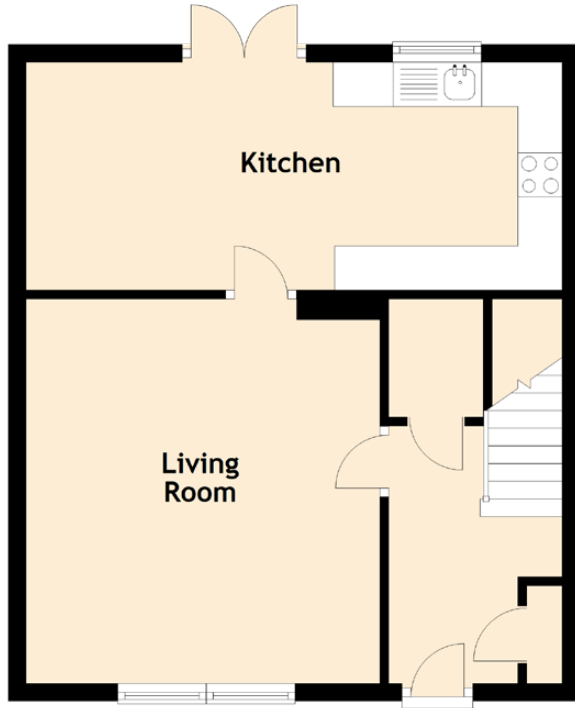

Approximate Dimensions (Taken from the widest point)

Kitchen	6.06m (19'11") x 2.58m (8'6")
Living Room	4.35m (14'3") x 4.00m (13'1")
Bedroom 1	4.05m (13'3") x 3.45m (11'4")
Bedroom 2	3.50m (11'6") x 2.90m (9'6")
Bedroom 3	2.93m (9'7") x 2.50m (8'2")
Bathroom	1.92m (6'4") x 1.65m (5'5")

Gross internal floor area (m²): 87m² | EPC Rating: C



Image credit: <https://www.orthancartography.co.uk/ommap/>

McEwan Fraser Legal
 Solicitors & Estate Agents

Tel. 01592 800 695
www.mcewanfraserlegal.co.uk
info@mcewanfraserlegal.co.uk

**Part
 Exchange
 Available**

Disclaimer : The copyright for all photographs, floorplans, graphics, written copy and images belongs to McEwan Fraser Legal and use by others or transfer to third parties is forbidden without our express consent in writing. Prospective purchasers are advised to have their interest noted through their solicitor as soon as possible in order that they may be informed in the event of an early closing date being set for the receipt of offers. These particulars do not form part of any offer and all statements and photographs contained herein are for illustrative purposes and are not guaranteed or warranted. Buyers must satisfy themselves for the accuracy and authenticity of the brochure and should always visit the property to satisfy themselves of the property's suitability and obtain in writing via their solicitor what's included with the property including any land. The dimensions provided may include, or exclude, recesses intrusions and fitted furniture. Any measurements provided are for guide purposes only and have been taken by electronic device at the widest point. Any reference to alterations to, or use of, any part of the property does not mean that any necessary planning, building regulations or other consent has been obtained. A buyer must find out by inspection or in other ways that all information is correct. None of the appliances/services stated or shown in this brochure have been tested by ourselves and none are warranted by our seller or MFL.



Text and description
JAY STEIN
 Surveyor



Layout graphics and design
ALAN SUTHERLAND
 Designer