



  
**McEwan Fraser Legal**

Solicitors & Estate Agents

01292 430 555

**Auld Creamery 9 Main Street**

PINWHERRY, GIRVAN, KA26 ORN



# PINWHERRY

GIRVAN, KA26 ORN

“ ... LOCATED IN THE HAMLET OF PINWHERRY WITH BEAUTIFUL AYRSHIRE COUNTRYSIDE ... ”

The Auld Creamery is pleasantly positioned in Pinwherry, a hamlet situated approx 8 miles south of Girvan on the A714 within the picturesque Stinchar Valley. There is a train station 3 miles away at Barrhill and another in Girvan. Regular trains to Ayr and Glasgow, with a bus service to Girvan and Newton Stewart.

The Stinchar Valley is located in a corner of south-west Ayrshire renowned for its unspoilt scenery and particularly mild climate throughout the year. The area is the perfect spot for the outdoor enthusiast.

As well as excellent golfing facilities at Girvan, Turnberry, Newton Stewart, Dailly, Stranraer and Portpatrick there are the usual field sports and excellent rivers and lochs for fishing. There is a harbour at Girvan for those who enjoy sailing and racing at Ayr, home to the Scottish Grand National. There is schooling close by at both secondary and primary levels.





# AULD CREAMERY

## 9 MAIN STREET

PINWHERRY, GIRVAN, KA26 ORN

McEwan Fraser Legal is delighted to bring to the market The Auld Creamery, a detached property which was built in the 1900s, located in the hamlet of Pinwherry with beautiful Ayrshire countryside. The Auld Creamery is a large family home split over four levels, which was previously trading as a successful Bed and Breakfast. This is a perfect opportunity to purchase a substantial property with the potential to transform into a business or simply use as a family or holiday home due to its fantastic location.

A welcoming hallway leads to the lounge and kitchen, setting the tone for the rest of the property. The accommodation consists of five/six bedrooms, a spacious lounge which overlooks the front of the property, large kitchen/diner with access to a raised and decked balcony, the bonus of a sauna and games room, three bathrooms, utility room and workshop in the basement of the property. The property is very adaptable and any rooms can be transformed to meet each purchaser's needs and requirements.

Externally the property benefits from private parking which easily accommodates five cars. The large garden grounds are a sheer delight, especially in summer months. The river Duisk runs at the bottom of the garden and meets the Stinchar some 50 meters further down.

The Auld Creamery also sits within a Dark Skies area and on a clear night, from the balcony, the current owners will regularly watch the ISS (International Space Station) go across the sky.

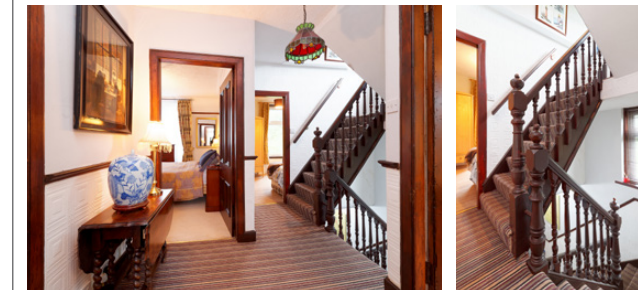

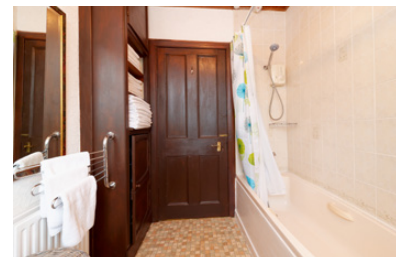
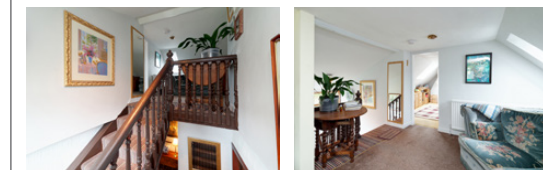
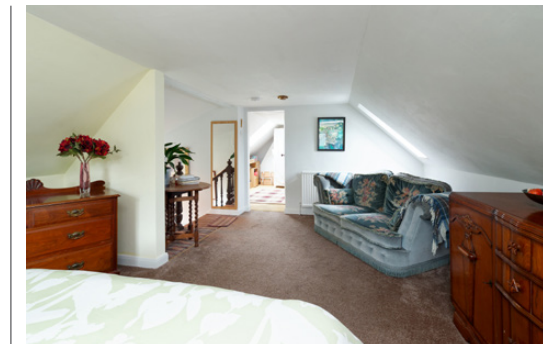

# SPECIFICATIONS & DETAILS

FLOOR PLAN, DIMENSIONS & MAP

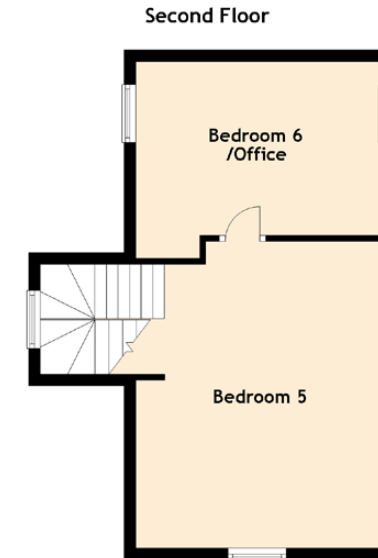
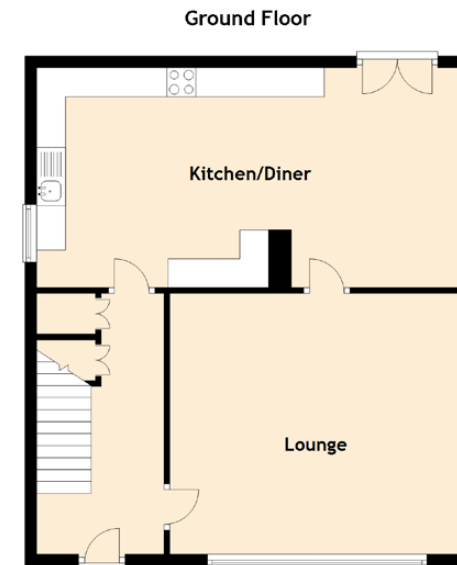

Approximate Dimensions (Taken from the widest point)

**Ground Floor**  
 Lounge 5.40m (17'9") x 5.10m (16'9")  
 Kitchen/Diner 7.40m (24'3") x 3.80m (12'6")

**First Floor**  
 Bedroom 1 4.10m (13'5") x 4.00m (13'1")  
 En-suite 2.90m (9'6") x 0.90m (2'11")  
 Bedroom 2 3.30m (10'10") x 2.80m (9'2")  
 Bedroom 3 3.40m (11'2") x 2.30m (7'7")  
 Bedroom 4 3.00m (9'10") x 2.90m (9'6")  
 Bathroom 2.30m (7'7") x 2.00m (6'7")

**Second Floor**  
 Bedroom 5 5.30m (17'5") x 4.20m (13'9")  
 Bedroom 6/Office 4.20m (13'9") x 3.50m (11'6")

Gross internal floor area (m<sup>2</sup>): 162m<sup>2</sup> | EPC Rating: E

Extras (Included in the sale): Carpets and floor coverings, light fixtures and fittings and blinds.

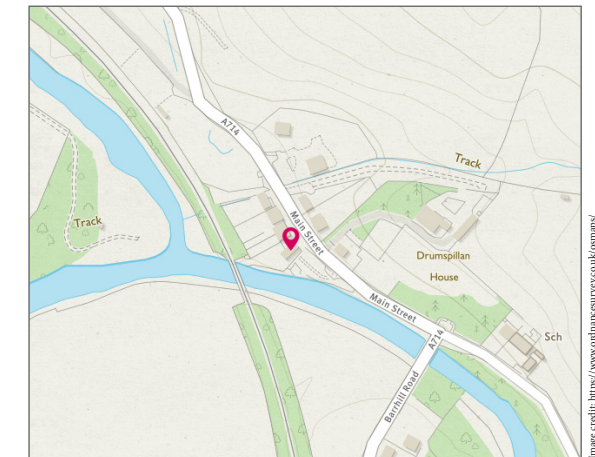



**McEwan Fraser Legal**  
Solicitors & Estate Agents

Tel. 01292 430 555  
www.mcewanfraserlegal.co.uk  
info@mcewanfraserlegal.co.uk

Part  
Exchange  
Available

**Disclaimer:** The copyright for all photographs, floorplans, graphics, written copy and images belongs to McEwan Fraser Legal and use by others or transfer to third parties is forbidden without our express consent in writing. Prospective purchasers are advised to have their interest noted through their solicitor as soon as possible in order that they may be informed in the event of an early closing date being set for the receipt of offers. These particulars do not form part of any offer and all statements and photographs contained herein are for illustrative purposes and are not guaranteed or warranted. Buyers must satisfy themselves for the accuracy and authenticity of the brochure and should always visit the property to satisfy themselves of the property's suitability and obtain in writing via their solicitor what's included with the property including any land. The dimensions provided may include, or exclude, recesses intrusions and fitted furniture. Any measurements provided are for guide purposes only and have been taken by electronic device at the widest point. Any reference to alterations to, or use of, any part of the property does not mean that any necessary planning, building regulations or other consent has been obtained. A buyer must find out by inspection or in other ways that all information is correct. None of the appliances/services stated or shown in this brochure have been tested by ourselves and none are warranted by our seller or MFL.



Text and description  
**DIANE KERR**  
Surveyor



Professional photography  
**CRAIG DEMPSTER**  
Photographer



Layout graphics and design  
**ALLY CLARK**  
Designer