



  
**McEwan Fraser Legal**

Solicitors & Estate Agents

0131 524 9797

**31/6 Stenhouse Avenue West**

STENHOUSE, EDINBURGH, EH11 3EY

# EDINBURGH

EH11 3EY

This property is located in the popular Stenhouse area of Edinburgh, which lies to the west of the city centre. The property is well positioned to take advantage of an excellent range of shopping outlets in the vicinity, mainly small specialist shops serving the local community. An alternative choice is available at the Gyle Shopping Centre, whilst Hermiston Gait is just a little further afield.

The city centre can be accessed by car in as little as ten to fifteen minutes, depending upon traffic. Leisure wise the choice is excellent and includes established clubs and organisations which cater for both adults and children alike, a private health and sports club, Edinburgh Zoo and Murrayfield Ice Rink and rugby stadium. Schooling is well represented from nursery to senior level. An efficient public transport network operates to most parts of the town and surrounding areas. The City Bypass and main motorway networks are also within easy reach. The airport tram line operates a short distance from the property and is another option for travel when looking to venture into the city.



# 31/6 STENHOUSE AVENUE WEST

STENHOUSE, EDINBURGH, EH11 3EY

McEwan Fraser Legal is delighted to present this spacious one bedroom top floor flat in Stenhouse. This third-floor property is in ready to move in condition and has excellent transport links and is close to the tram line making it ideal for commuting into the city centre. Internally the property briefly comprises:

- Fully equipped breakfasting kitchen with ample units, an integrated gas hob and oven
- Spacious lounge to the front with two large windows, feature fire and surround
- Large double bedroom with space for free standing furniture arrangements
- Fully tiled bathroom with white three-piece suite and electric shower.

The property further benefits from a secure entry system, storage, upgraded GCH, double glazed windows, private rear and communal garden plus free on-street is available to the front of the property. This is a rare opportunity to acquire a well-proportioned flat in a fantastic location close to the city.



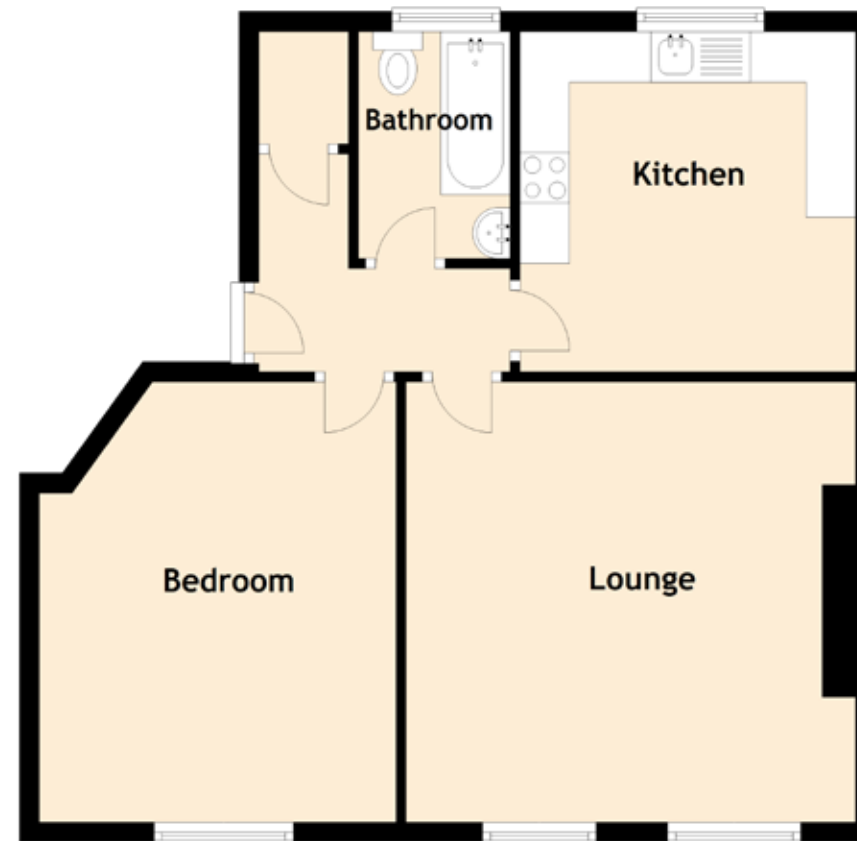

# SPECIFICATIONS

FLOOR PLAN, DIMENSIONS & MAP

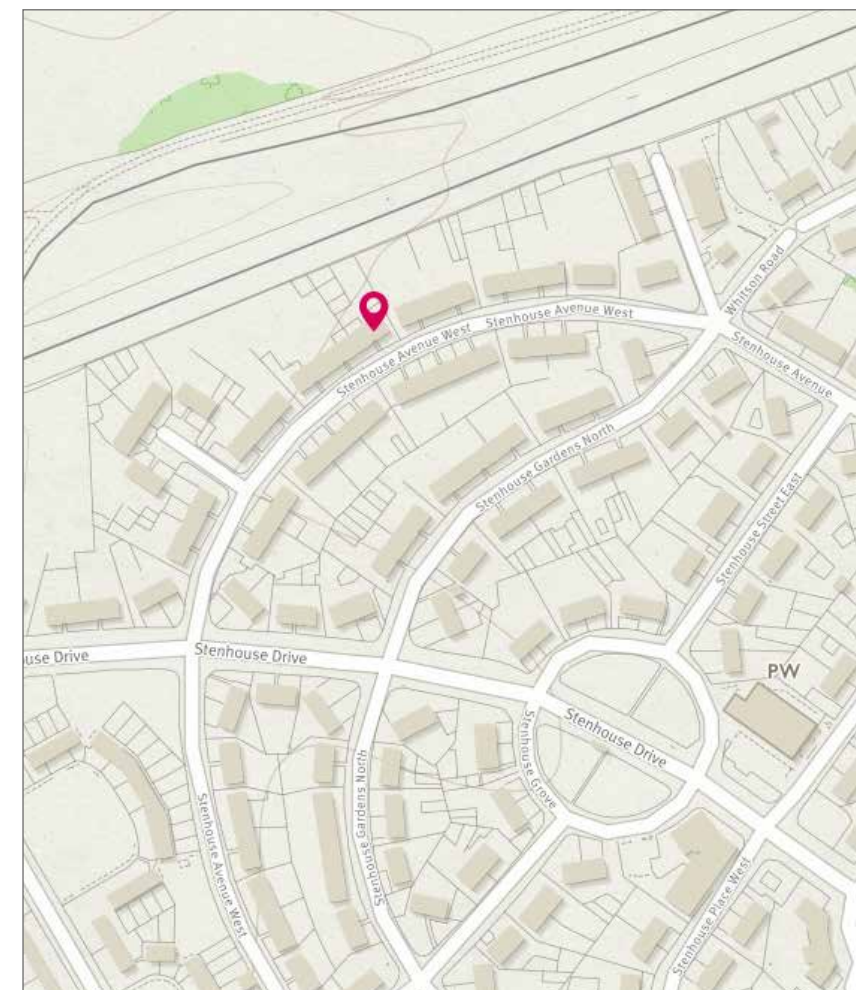

Approximate Dimensions (Taken from the widest point)

Lounge	4.35m (14'3") x 4.16m (13'8")
Kitchen	3.36m (11') x 3.10m (10'2")
Bedroom	4.35m (14'3") x 3.68m (12'1")
Bathroom	2.24m (7'4") x 1.53m (5')

Gross internal floor area (m<sup>2</sup>): 55m<sup>2</sup> | EPC Rating: D



**McEwan Fraser Legal**  
Solicitors & Estate Agents

Tel. 0131 524 9797  
www.mcewanfraserlegal.co.uk  
info@mcewanfraserlegal.co.uk

**Part  
Exchange  
Available**

**Disclaimer:** The copyright for all photographs, floorplans, graphics, written copy and images belongs to McEwan Fraser Legal and use by others or transfer to third parties is forbidden without our express consent in writing. Prospective purchasers are advised to have their interest noted through their solicitor as soon as possible in order that they may be informed in the event of an early closing date being set for the receipt of offers. These particulars do not form part of any offer and all statements and photographs contained herein are for illustrative purposes and are not guaranteed or warranted. Buyers must satisfy themselves for the accuracy and authenticity of the brochure and should always visit the property to satisfy themselves of the property's suitability and obtain in writing via their solicitor what's included with the property including any land. The dimensions provided may include, or exclude, recesses intrusions and fitted furniture. Any measurements provided are for guide purposes only and have been taken by electronic device at the widest point. Any reference to alterations to, or use of, any part of the property does not mean that any necessary planning, building regulations or other consent has been obtained. A buyer must find out by inspection or in other ways that all information is correct. None of the appliances/services stated or shown in this brochure have been tested by ourselves and none are warranted by our seller or MFL.



Text and description  
**GARY WALES**  
Surveyor



Professional photography  
**ROSS MCBRIDE**  
Photographer



Layout graphics and design  
**ABBEY TURPIE**  
Designer