



Solicitors & Estate Agents
01382 721 212

32 Ladybridge Street

ARBROATH, DD11 1AR

Arbroath

DD11 1AR

Arbroath provides ideal access for country walks, outdoor pursuits such as fishing and watersports and also a range of leisure activities. Schools, shopping facilities and public transport services are all available within Arbroath itself but the area is also only a short drive from the other Angus towns of Montrose, Forfar, Kirriemuir and Carnoustie. For the commuter, the A90 road network is easily accessible from here linking airports, both Aberdeen and Edinburgh and the town has its own railway station.

Arbroath, which lies on the North East coast is a charming town steeped in history, the large sandstone Abbey standing central to the town being the place where the declaration of Arbroath was signed. The town has a thriving Marina and is also a picturesque holiday destination with sandy beaches and rugged cliff frontage. Fishing is still a very important industry and the town is renowned for the Arbroath Smokie. There are primary schools and two high schools in Arbroath as well as an extensive range of shopping, business and leisure facilities. Private schooling is also available at Dundee High School and at Lathallan.



32 Ladybridge Street

ARBROATH, DD11 1AR

A two-minute walk from the beach and harbour, 32 Ladybridge Street is a period, mid-terraced home with charming garden space. All local amenities are found nearby including fabulous coffee shops and restaurants.

Accommodation is formed over three levels and briefly comprises:

Ground Floor: Lounge, dining kitchen and guest cloakroom with WC. There is a back door that opens to the courtyard garden at the back of the house.

First Floor: Master bedroom with en-suite shower room and a delicious bank of built-in wardrobes, bedroom 3 with windows to the front of the house. The family bathroom offers a shower over the bath with a glazed screen.

Attic Floor: Two bedrooms and a cupboard that house the boiler.

This home is full of character and spacious enough for family living. The kitchen dining room is open plan but clearly defined areas with a useful peninsula breakfast bar giving the room a calm sense of style. The lounge is spacious and the dual aspect ensures a bright room flooded with natural daylight.

There is a courtyard area to the rear of the property with a walled garden and patio providing a tranquil space for dining alfresco. The painted walls of the courtyard are typical of coastal homes and creates a little private suntrap.

Overall; *“A little Haven close to the Harbour.”*



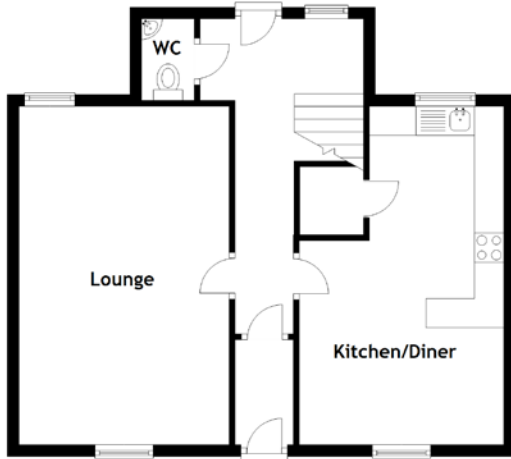

Ground Floor

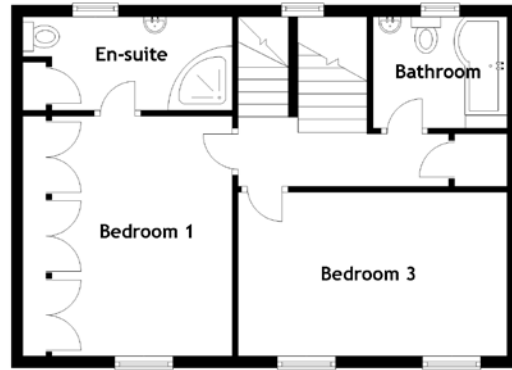

First Floor

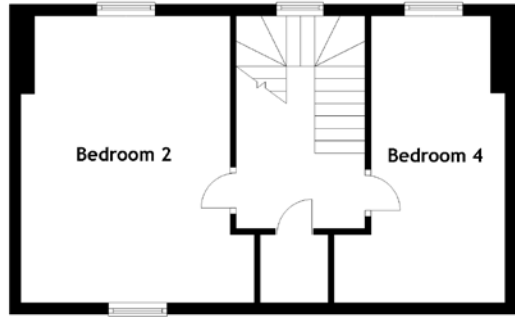

Second Floor

Approximate Dimensions
(Taken from the widest point)

Ground Floor
Lounge 5.80m (19') x 3.60m (11'10")
Kitchen/Diner 5.90m (19'4") x 3.50m (11'6")
WC 1.40m (4'7") x 0.90m (2'11")

First Floor
Bedroom 1 4.10m (13'5") x 3.10m (10'2")
En-suite 3.60m (11'10") x 1.60m (5'3")
Bedroom 3 4.80m (15'9") x 2.80m (9'2")
Bathroom 2.30m (7'7") x 1.90m (6'3")

Second Floor
Bedroom 2 4.90m (16'1") x 4.00m (13'1")
Bedroom 4 4.90m (16'1") x 2.90m (9'6")

Gross internal floor area (m²): 135m²

EPC Rating: D

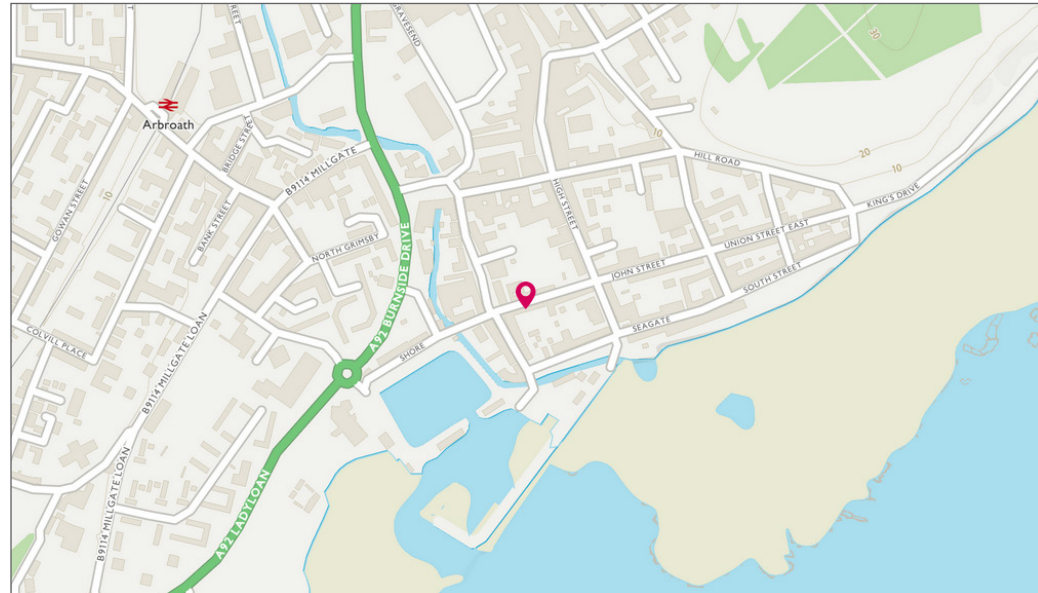

Image credit: <https://www.odnatec.co.uk/omaps/>



McEwan Fraser Legal

Solicitors & Estate Agents

Tel. 01382 721 212
www.mcewanfraserlegal.co.uk
info@mcewanfraserlegal.co.uk

Part
Exchange
Available

Disclaimer: The copyright for all photographs, floorplans, graphics, written copy and images belongs to McEwan Fraser Legal and use by others or transfer to third parties is forbidden without our express consent in writing. Prospective purchasers are advised to have their interest noted through their solicitor as soon as possible in order that they may be informed in the event of an early closing date being set for the receipt of offers. These particulars do not form part of any offer and all statements and photographs contained herein are for illustrative purposes and are not guaranteed or warranted. Buyers must satisfy themselves for the accuracy and authenticity of the brochure and should always visit the property to satisfy themselves of the property's suitability and obtain in writing via their solicitor what's included with the property including any land. The dimensions provided may include, or exclude, recesses intrusions and fitted furniture. Any measurements provided are for guide purposes only and have been taken by electronic device at the widest point. Any reference to alterations to, or use of, any part of the property does not mean that any necessary planning, building regulations or other consent has been obtained. A buyer must find out by inspection or in other ways that all information is correct. None of the appliances/services stated or shown in this brochure have been tested by ourselves and none are warranted by our seller or MFL.



Text and description
JAYNE SMITH
 Surveyor



Professional photography
GRANT LAWRENCE
 Photographer



Layout graphics and design
ALLY CLARK
 Designer