



  
**McEwan Fraser Legal**

Solicitors & Estate Agents

01382 721 212

**2 Archer Park**

ST CYRUS, ABERDEENSHIRE, DD10 0EA

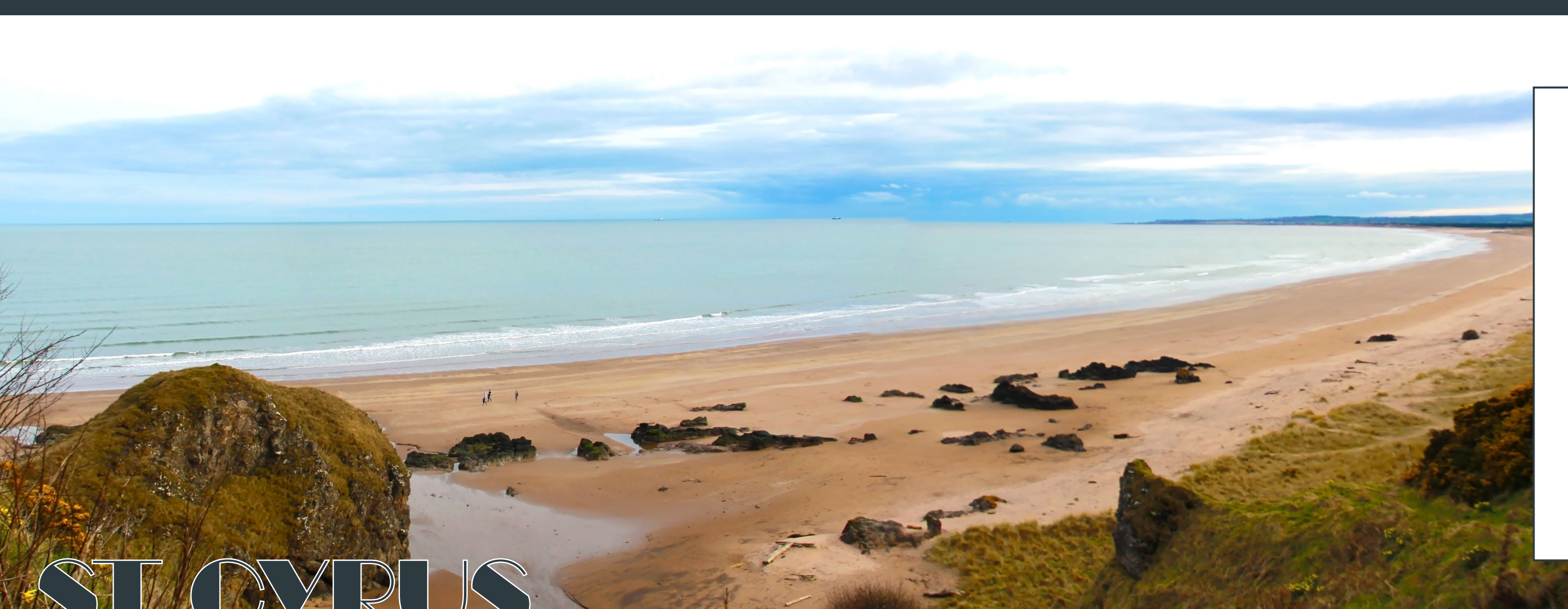

A picturesque coastal village nestled in south Aberdeenshire, and some 5 miles to the North of Montrose, St Cyrus is known for its scenic setting and as a natural habitat to many nature and wildlife species.

With its towering volcanic cliffs, swathes of beautiful beach, breathtaking displays of wildflowers and an unbelievable variety of insects and birds, St Cyrus is one of the richest and most diverse nature reserves in Britain, according to Visit Scotland. St Cyrus Beach runs for 3 miles, from the small village of St Cyrus to the mouth of the North Esk River.

Admire magnificent cliffs and sand dunes as you stroll along this beautiful expanse of sand, which is accessible either from the cliff path or from the St Cyrus Visitor Centre. You may also be lucky enough to see common and grey seals, which occasionally bask on the sandbanks at the mouth of the river, while dolphin, porpoise, minke, humpback and killer whales have all been sighted offshore. This home gives you a coastal location with a country backdrop.

# ST CYRUS

Particularly appealing detached villa situated within the coastal village of St Cyrus and is an ideal family home with plenty of living space and four bedrooms including a bedroom and shower room on the ground floor.

The property is accessed via a vestibule and into a bright entrance hall. The elegant proportions of the lounge afford plenty of room for soft furnishings and features double doors through to the spacious open plan dining room, family room and kitchen. A log burning stove takes centre stage in the family room. The dining kitchen is modern and fresh, but make no mistake, this is a spacious and elegant area complete with an array of appliances and units matched with contrasting work surfaces. From here, French doors reveal the garden. On the ground floor is also bedroom four, a shower room, an additional guest cloakroom and a well-appointed utility room and excellent storage.

The carpeted staircase rises to the first floor. The master bedroom enjoys "his and hers" wardrobes and an en-suite shower room with 3 piece suite. Two further double bedrooms each have built-in wardrobes. The family bathroom completes the accommodation.

Externally, the drive can accommodate several vehicles and there is a garage. For space, style, comfort and quality, this home is hard to beat.



# 2 ARCHER PARK

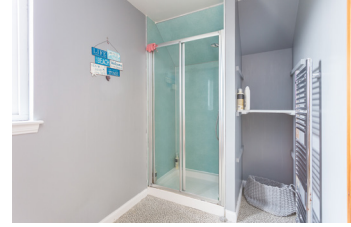

# DETAILS

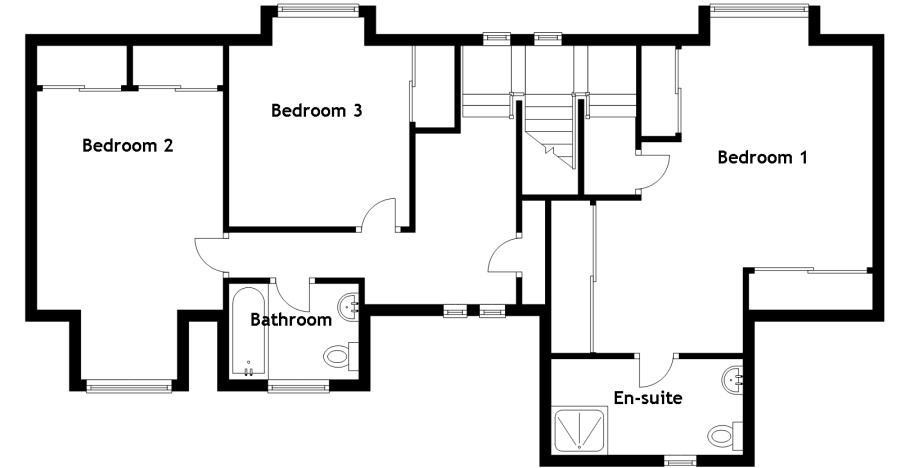
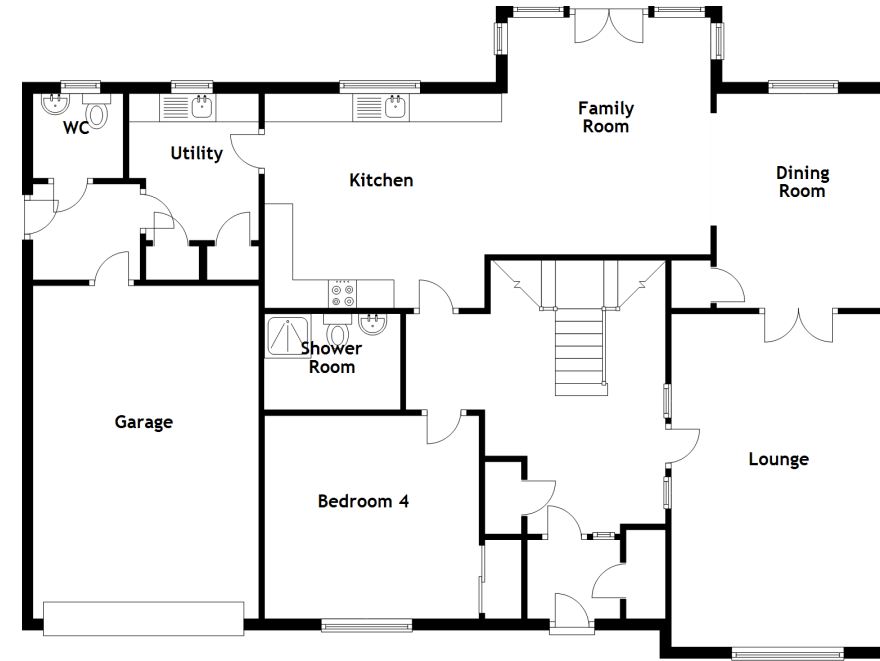

Approximate Dimensions  
(Taken from the widest point)

### GROUND FLOOR

Lounge	5.90m (19'4") x 3.80m (12'6")
Kitchen	4.20m (13'9") x 3.80m (12'6")
Family Room	4.20m (13'9") x 3.60m (11'10")
Dining Room	3.80m (12'6") x 3.00m (9'10")
Bedroom 4	3.80m (12'6") x 3.60m (11'10")
Shower Room	2.40m (7'10") x 1.70m (5'7")
Utility	2.60m (8'6") x 2.30m (7'7")
WC	1.60m (5'3") x 1.50m (4'11")
Garage	6.00m (19'8") x 3.40m (11'2")

### FIRST FLOOR

Bedroom 1	5.94m (19'6") x 4.90m (16'1")
En-suite	3.40m (11'2") x 1.70m (5'7")
Bedroom 2	5.10m (16'9") x 3.30m (10'10")
Bedroom 3	3.70m (12'2") x 3.20m (10'6")
Bathroom	2.30m (7'7") x 1.70m (5'7")

Gross internal floor area (m<sup>2</sup>): 214m<sup>2</sup>  
EPC Rating: C

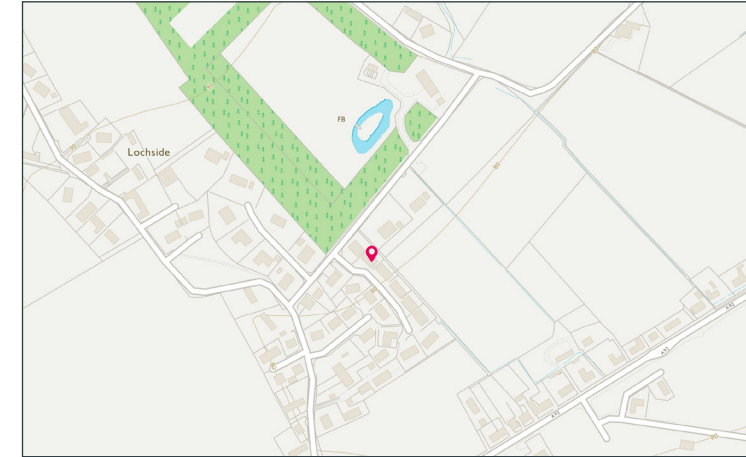

Image credit: <https://www.ordnancesurvey.co.uk/osmaps/>



  
**McEwan Fraser Legal**  
 Solicitors & Estate Agents

Tel. 01382 721 212  
 www.mcewanfraserlegal.co.uk  
 info@mcewanfraserlegal.co.uk

**Part  
 Exchange  
 Available**

**Disclaimer:** The copyright for all photographs, floorplans, graphics, written copy and images belongs to McEwan Fraser Legal and use by others or transfer to third parties is forbidden without our express consent in writing. Prospective purchasers are advised to have their interest noted through their solicitor as soon as possible in order that they may be informed in the event of an early closing date being set for the receipt of offers. These particulars do not form part of any offer and all statements and photographs contained herein are for illustrative purposes and are not guaranteed or warranted. Buyers must satisfy themselves for the accuracy and authenticity of the brochure and should always visit the property to satisfy themselves of the property's suitability and obtain in writing via their solicitor what's included with the property including any land. The dimensions provided may include, or exclude, recesses intrusions and fitted furniture. Any measurements provided are for guide purposes only and have been taken by electronic device at the widest point. Any reference to alterations to, or use of, any part of the property does not mean that any necessary planning, building regulations or other consent has been obtained. A buyer must find out by inspection or in other ways that all information is correct. None of the appliances/services stated or shown in this brochure have been tested by ourselves and none are warranted by our seller or MFL.



Text and description  
**JAYNE SMITH**  
 Surveyor



Professional photography  
**GRANT LAWRENCE**  
 Photographer



Layout graphics and design  
**ALAN SUTHERLAND**  
 Designer