



McEwan Fraser Legal
Solicitors & Estate Agents
0131 524 9797

Kenauchin
KENNOWAY ROAD, WINDYGATES, LEVEN, KY8 5BU



LOCATION

WINDYGATES

The village of Windygates is delightful and situated in Fife to the north of the River Leven between Markinch and the town of Leven. It is situated at the junction of the A911, A915 and A916 and is located close to the twin Fife towns of Kirkcaldy and Glenrothes, and only five minutes drive away from the world-famous East Neuk of Fife and Largo Bay. Windygates was once an important staging post on the coach route linking north and central Fife with the Pettycur Ferry across the River Forth. Whilst it is still a major road junction the centre of the Village is now bypassed by a single carriage A-road. Within the village there is everything to satisfy all normal daily requirements but should a more specialised shopping trip be required it is a simple matter to travel into Kirkcaldy for a great deal more on offer.

KENAUCHIN

KENNOWAY ROAD, WINDYGATES

Kenauchin is a charming, substantial and exceptionally well presented traditional house offering spacious, comfortable and well-maintained family accommodation over two floors. The property offers flexibility throughout and currently boasts two large reception areas on the ground floor.

The accommodation briefly comprises, on the ground floor a vestibule, entrance hall with staircase leading to the upper level, a large lounge to the rear with a feature window flooding the room with light, a large double bedroom with feature window, custom-built wardrobe and press cupboard. Also on the ground floor is a large modern kitchen leading through to the conservatory to the rear of the property. The immaculate kitchen is well equipped and is fitted with a range of base and wall mounted units with a full range of integrated appliances. A lovely shower room is also located on the ground level. The staircase leads to the first floor which has two further double bedrooms. The four-piece family bathroom which is fully tiled completes the accommodation internally.

Externally there are immaculate gardens, in particular, the rear gardens are secluded and offer a child and animal friendly environment. A large driveway is to the side of the property leading to the garage.





SPECIFICATIONS

FLOOR PLAN, DIMENSIONS & MAP

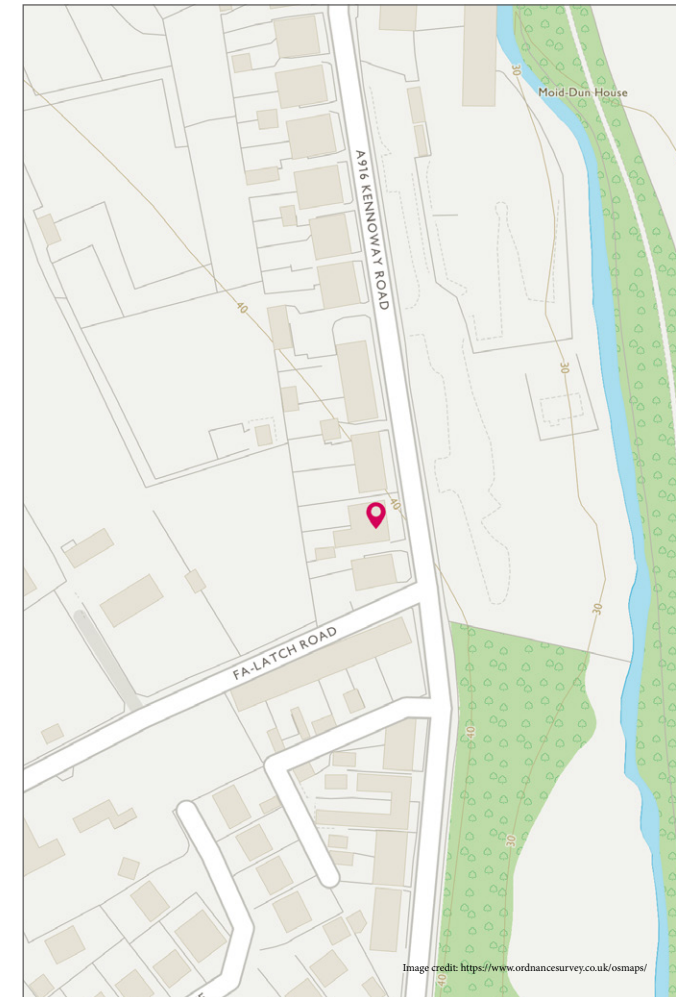
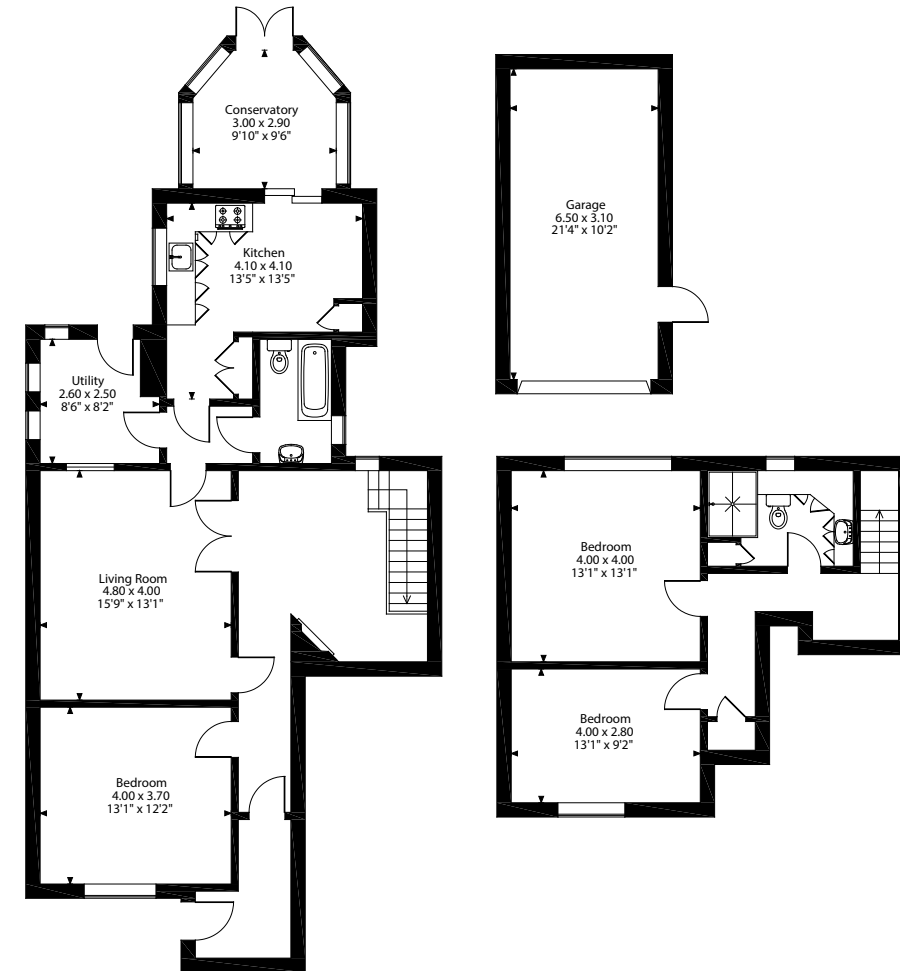



McEwan Fraser Legal

Solicitors & Estate Agents

Tel. 0131 524 9797
www.mcewanfraserlegal.co.uk
info@mcewanfraserlegal.co.uk

Part
Exchange
Available

Disclaimer: The copyright for all photographs, floorplans, graphics, written copy and images belongs to McEwan Fraser Legal and use by others or transfer to third parties is forbidden without our express consent in writing. Prospective purchasers are advised to have their interest noted through their solicitor as soon as possible in order that they may be informed in the event of an early closing date being set for the receipt of offers. These particulars do not form part of any offer and all statements and photographs contained herein are for illustrative purposes and are not guaranteed or warranted. Buyers must satisfy themselves for the accuracy and authenticity of the brochure and should always visit the property to satisfy themselves of the property's suitability and obtain in writing via their solicitor what's included with the property including any land. The dimensions provided may include, or exclude, recesses intrusions and fitted furniture. Any measurements provided are for guide purposes only and have been taken by electronic device at the widest point. Any reference to alterations to, or use of, any part of the property does not mean that any necessary planning, building regulations or other consent has been obtained. A buyer must find out by inspection or in other ways that all information is correct. None of the appliances/services stated or shown in this brochure have been tested by ourselves and none are warranted by our seller or MFL.



Text and description
JAY STEIN
 Area Sales Manager



Layout graphics and design
ALAN SUTHERLAND
 Designer