

Bella Coola

JAMESTOWN, STRATHPEFFER, IV14 9ER



STUNNING 3 BEDROOM DETACHED VILLA WITH
PANORAMIC VIEWS TO THE REAR



0131 524 9797



www.mcewanfraserlegal.co.uk



info@mcewanfraserlegal.co.uk





McEwan Fraser Legal is delighted to present this 3 bedroom detached villa. The property has been improved internally and externally during the sellers' ownership, including a new heating system, brand new porch at the front of the property and decorated and updated throughout. The lounge area that is almost the entire rear of the property showcases uninterrupted panoramic views of the countryside, it truly is a "wow" moment when you see it for the first time.

THE LOUNGE

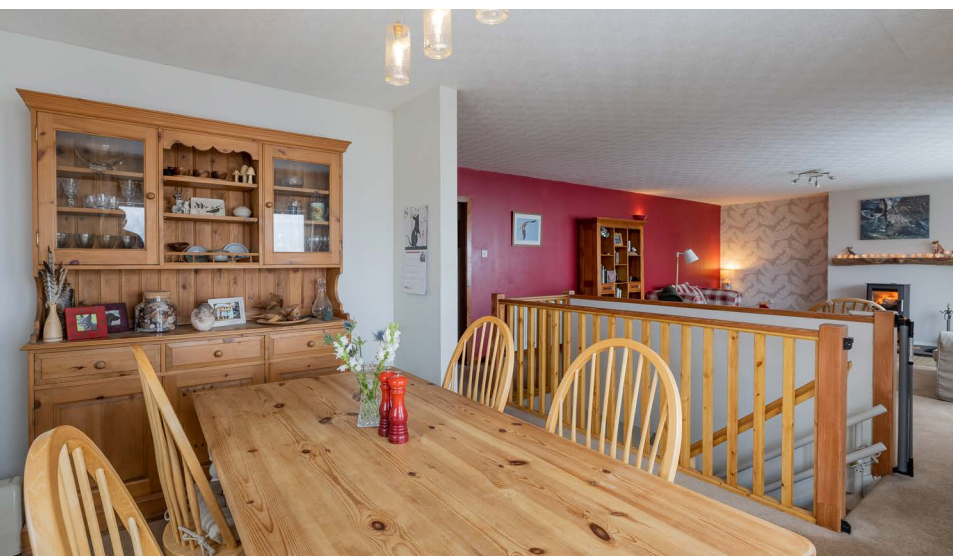

Inside, the property comprises of:

- A large open plan lounge/diner area that spans the entire back of the property with panoramic views



THE KITCHEN

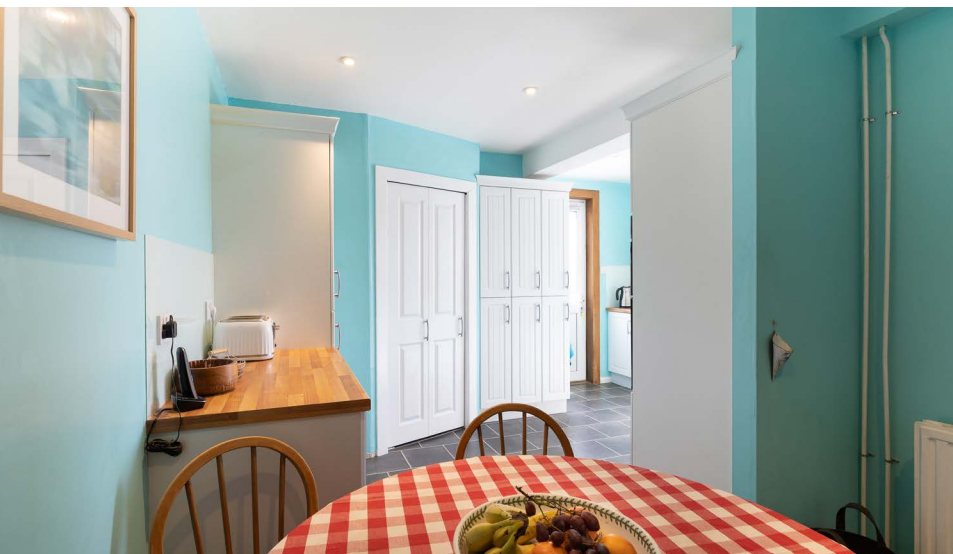

- Kitchen with garden and countryside views, with space for a breakfast seating area

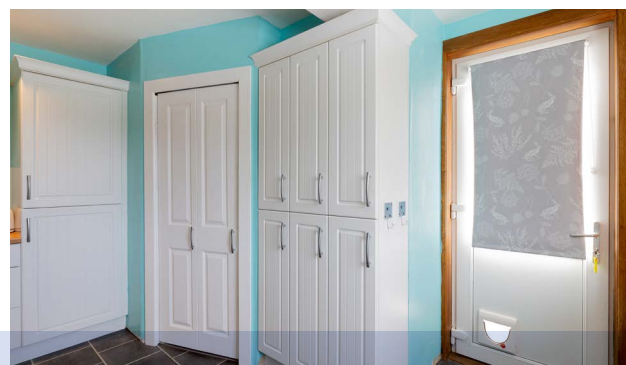

THE BEDROOMS



- 3 double bedrooms with built-in storage
- Plenty of cupboard storage throughout the property

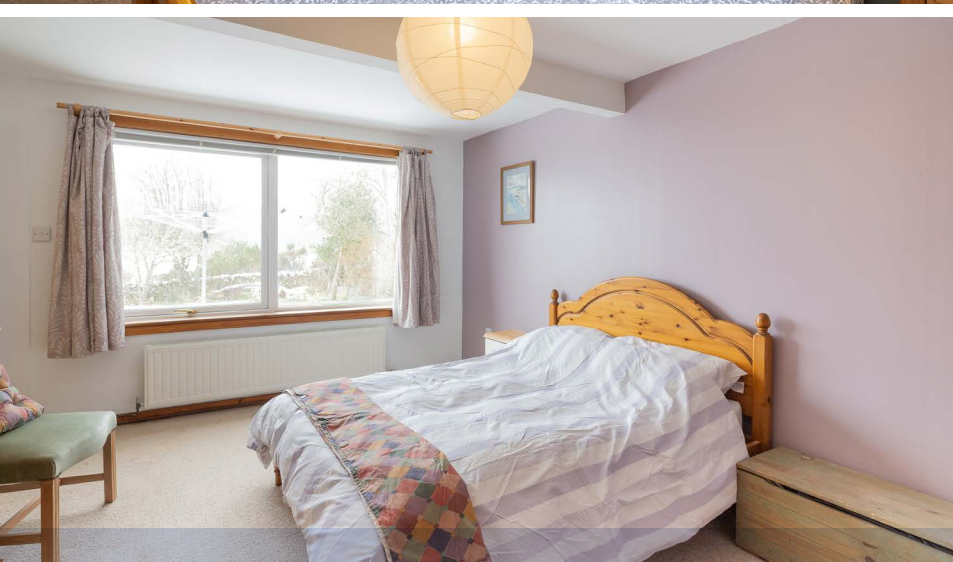



- Wet room style shower room
- Shower room

THE BATHROOMS



In addition to this, the property includes driveway parking, a large porch newly renovated, a rear garden with stunning views and landscaped with different sections so you can certainly chase the sun during those warmer months, or spend your afternoons feeding Kite at the bottom of the garden This is a rare opportunity to acquire a rural property in a fantastic location that is only 20 miles from the city centre of Inverness and only 4 miles from Dingwall for local amenities, its the perfect balance of Country living with day to day convenience.

PROPERTY VIEWS

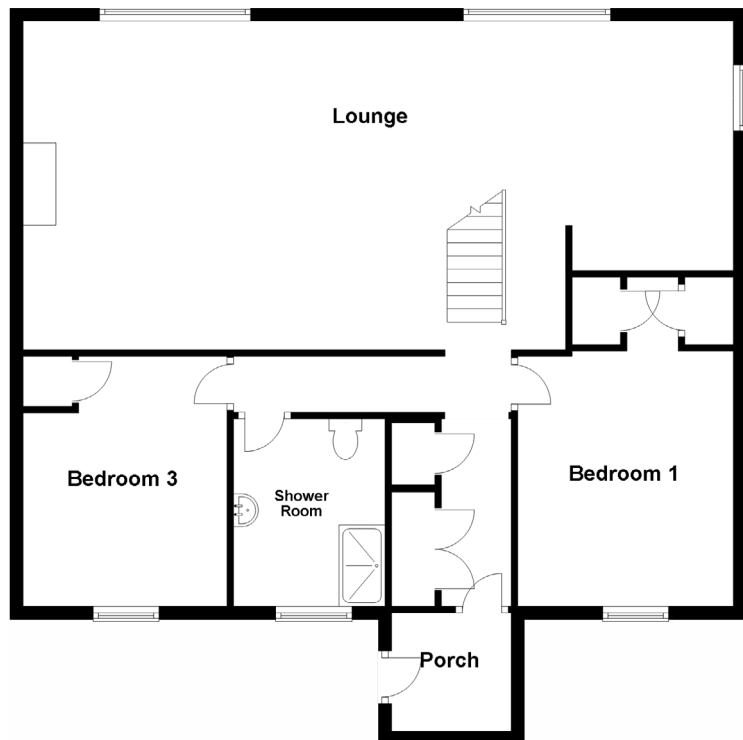
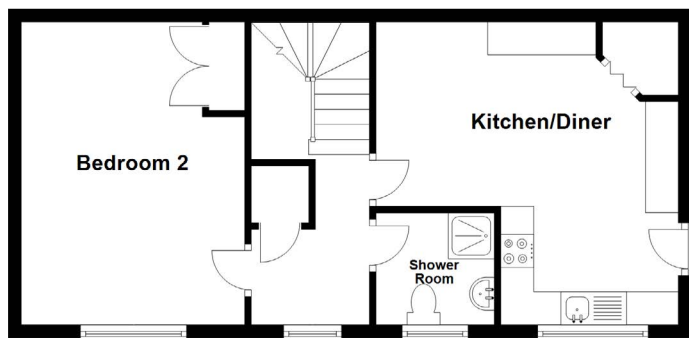

Approximate Dimensions
(Taken from the widest point)

Lounge	10.80m (35'5") x 5.00m (16'5")
Kitchen/Diner	4.60m (15'1") x 4.60m (15'1")
Bedroom 1	5.01m (16'5") x 3.28m (10'9")
Bedroom 2	4.60m (15'1") x 3.40m (11'2")
Bedroom 3	3.80m (12'6") x 3.10m (10'2")
Shower Room	2.85m (9'4") x 2.30m (7'7")
Shower Room	1.80m (5'11") x 1.70m (5'7")

Gross internal floor area (m²): 157m²

EPC Rating: D

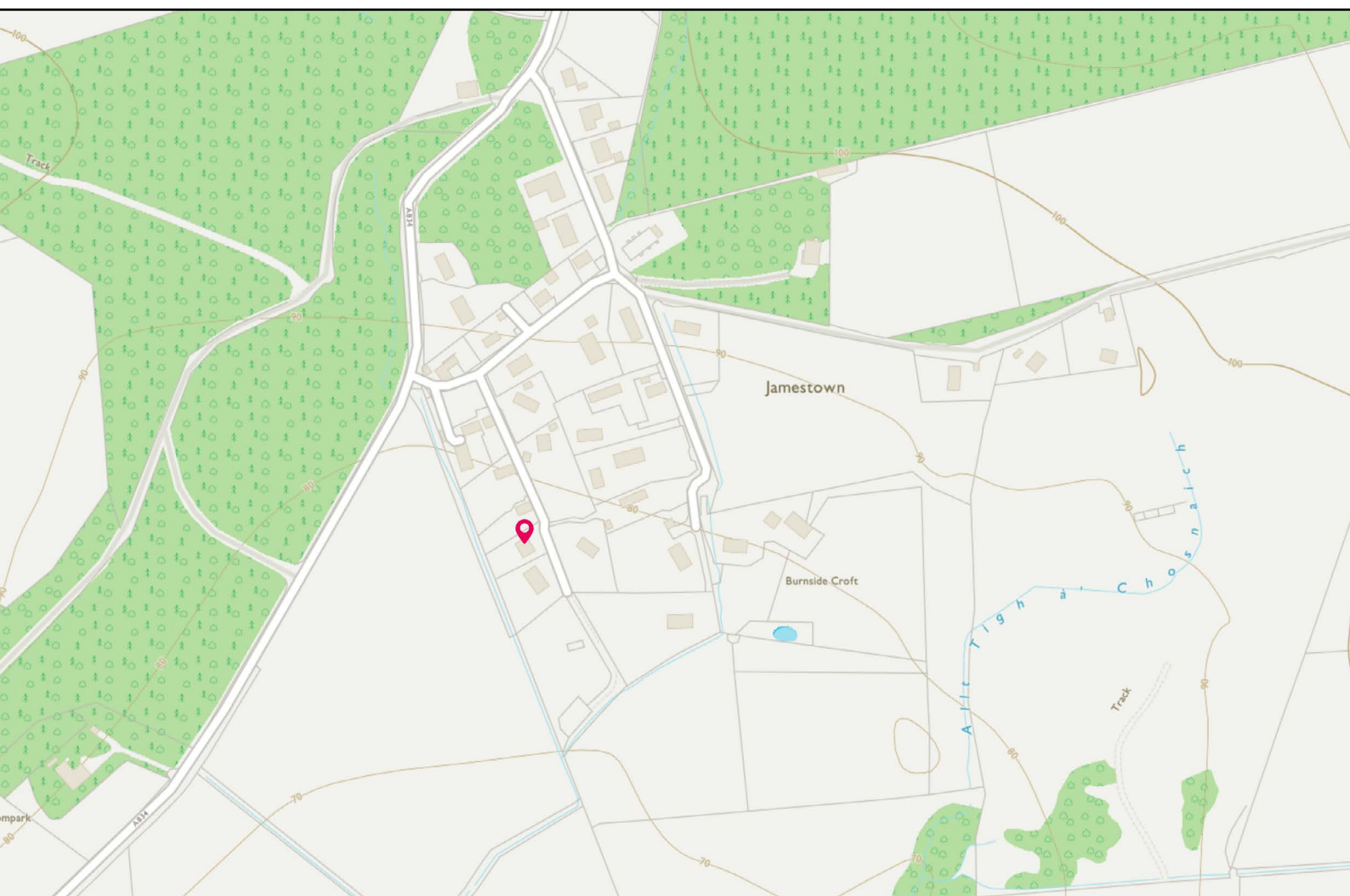

The property is located in Jamestown, a popular rural hamlet on the edge of the Victorian spa village of Strathpeffer. From Jamestown, there are pleasant woodland walks to both Strathpeffer and Contin. Strathpeffer is a popular tourist stop and the village square offers a convenience store, delicatessen, gift shop, café's and restaurants. Other amenities include a spa pavilion, doctors surgery, golf course and tennis courts. The market town of Dingwall is located approximately four miles from the property, where a wider range of amenities are available and the capital of The Highlands, Inverness is approximately 20 miles away. Inverness offers extensive shopping in the Eastgate shopping centre and many leisure and entertainment facilities, with Inverness Airport providing transport links to the South, ideal for visiting family or if you are purchasing as a holiday home or let.





McEwan Fraser Legal
 Solicitors & Estate Agents

Tel. 0131 524 9797

www.mcewanfraserlegal.co.uk

info@mcewanfraserlegal.co.uk

**Part
Exchange
Available**



Disclaimer: The copyright for all photographs, floorplans, graphics, written copy and images belongs to McEwan Fraser Legal and use by others or transfer to third parties is forbidden without our express consent in writing. Prospective purchasers are advised to have their interest noted through their solicitor as soon as possible in order that they may be informed in the event of an early closing date being set for the receipt of offers. These particulars do not form part of any offer and all statements and photographs contained herein are for illustrative purposes and are not guaranteed or warranted. Buyers must satisfy themselves for the accuracy and authenticity of the brochure and should always visit the property to satisfy themselves of the property's suitability and obtain in writing via their solicitor what's included with the property including any land. The dimensions provided may include, or exclude, recesses intrusions and fitted furniture. Any measurements provided are for guide purposes only and have been taken by electronic device at the widest point. Any reference to alterations to, or use of, any part of the property does not mean that any necessary planning, building regulations or other consent has been obtained. A buyer must find out by inspection or in other ways that all information is correct. None of the appliances/services stated or shown in this brochure have been tested by ourselves and none are warranted by our seller or MFL.