

# 23 Waterside Street

LARGS, NORTH AYRSHIRE, KA30 9LN



*TASTEFULLY DECORATED TWO-BEDROOM DETACHED BUNGALOW*



0131 524 9797



[www.mcewanfraserlegal.co.uk](http://www.mcewanfraserlegal.co.uk)



[info@mcewanfraserlegal.co.uk](mailto:info@mcewanfraserlegal.co.uk)





We are delighted to introduce to the market this superb two-bedroom detached bungalow, within the highly sought-after area of Largs. The property offers fantastic and flexible accommodation which is formed all on one level and would be a great purchase for a variety of people looking for their first or next home.

The property has been well designed to maximize the natural available light to create a modern ambiance. Room dimensions are generous and the accommodation has been arranged to offer flexibility and individuality, which has modern specifications and contemporary decor. The property is accessed via the hallway which allows entry to all apartments. An immediately impressive lounge is flooded with natural light from the window to the front aspect.

---

**23 Waterside Street**









The kitchen/diner has a modern range of floor and wall-mounted units with a striking worktop, creating a fabulous and efficient workspace. It has a host of integrated appliances and plumbed space for free-standing appliances.





Journeying into the two well-appointed bedrooms, the crisp and contemporary styling continues. Both of the rooms are bright and airy with a range of furniture configurations and space for additional free-standing furniture if required. The shower room completes the impressive accommodation internally.







**Bedroom 1**













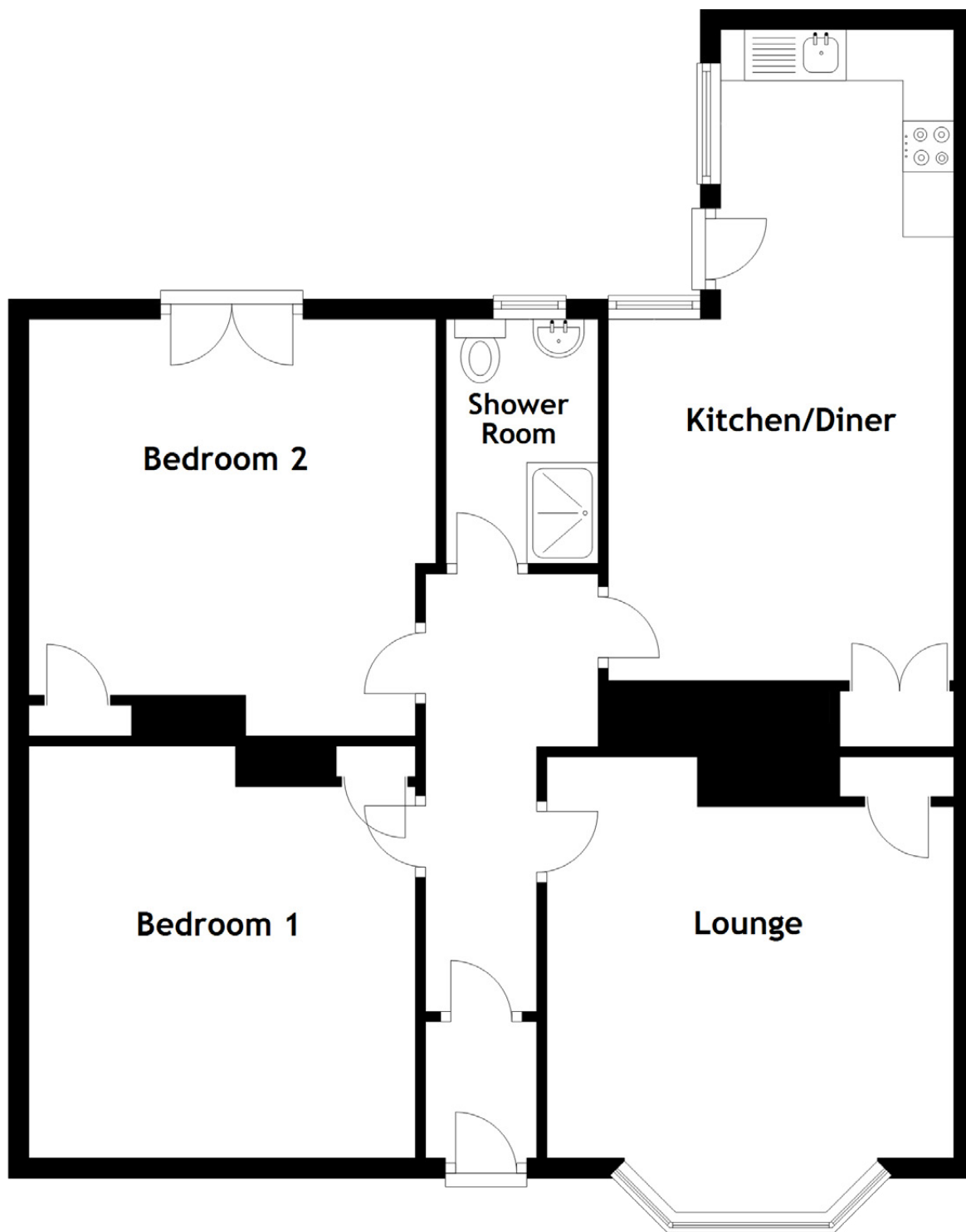

### Approximate Dimensions

(Taken from the widest point)

Lounge	4.70m (15'5") x 4.00m (13'1")	Shower Room	2.40m (7'11") x 1.50m (4'11")
Kitchen/Diner	6.40m (21') x 3.40m (11'2")	Gross internal floor area (m <sup>2</sup> ): 85m <sup>2</sup>	
Bedroom 1	4.05m (13'3") x 3.80m (12'6")	EPC Rating: E	
Bedroom 2	4.09m (13'5") x 4.00m (13'2")		



Externally, the property has private front and rear gardens. The rear garden will be popular with all members of the family, especially in the summer months whilst enjoying the peace and quiet.

The high specifications of this home also include double glazing and gas central heating for additional comfort.







---

Largs has proved to be one of Scotland's most desirable towns to relocate to for many years. Its natural landscape, with a magnificent coastline, takes in the breathtaking sights of Arran, Bute and Cumbrae to the west and the spectacular backdrop of the countryside to east. Popular with all ages, Largs provides excellent shopping, cafes, bars and restaurants, a world-class marina, golf courses and high performing schools.

Those seeking social pursuits can find these within Vikingar, Kelburn Country Park, the ever popular Largs seashore, renowned local golf courses and Largs Yacht Haven. Largs is also home to the world-famous Nardini's restaurant, this iconic establishment reopened in late 2008 after a complete refurbishment.

Largs is in the enviable position of offering everything you could need. With its proximity to Glasgow city centre, Glasgow Airport and Prestwick Airport Largs is also an ideal commute to Glasgow and by air nationwide.

---



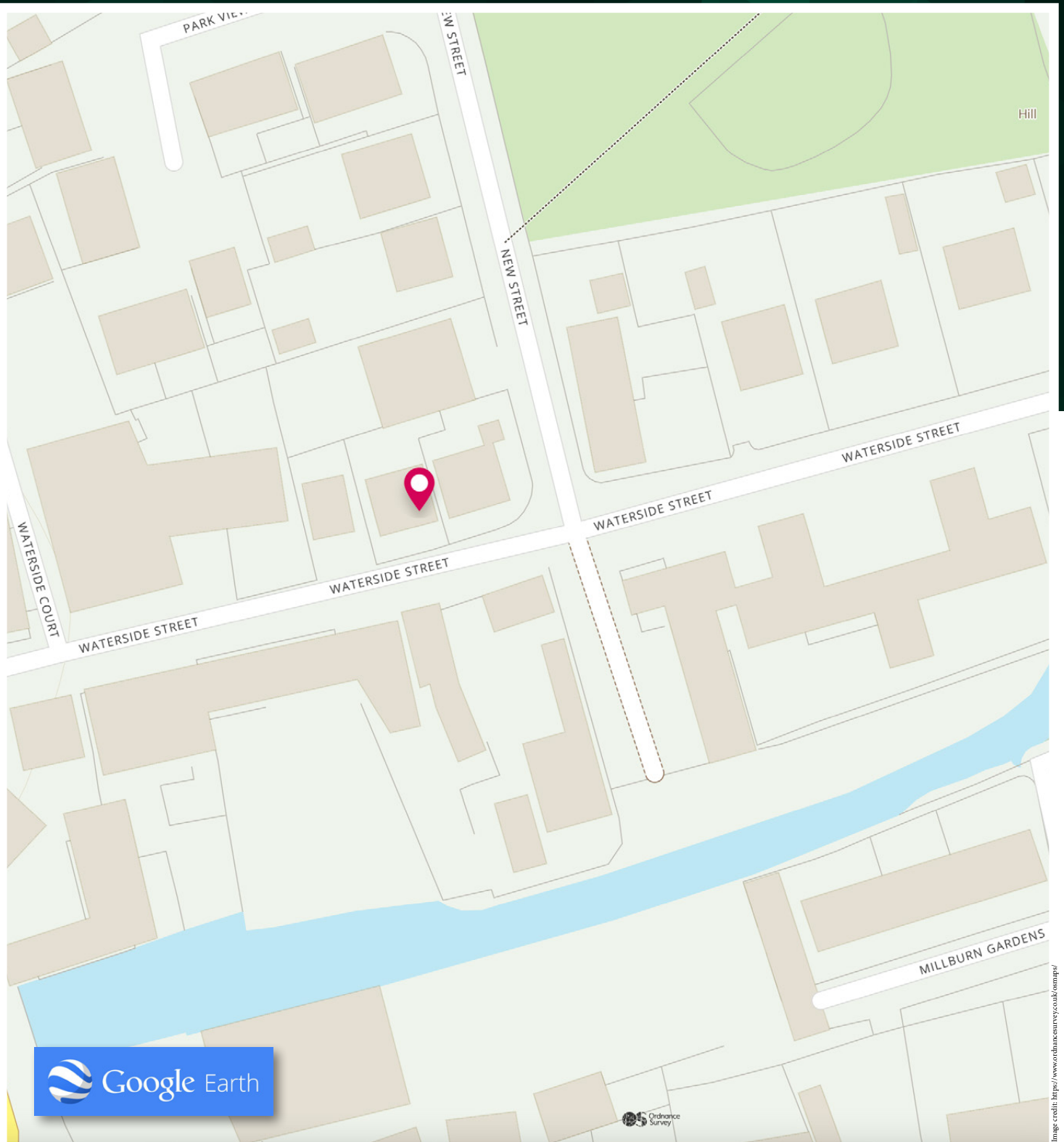

# McEwan Fraser Legal

Solicitors & Estate Agents

Tel. 0131 524 9797

[www.mcewanfraserlegal.co.uk](http://www.mcewanfraserlegal.co.uk)

[info@mcewanfraserlegal.co.uk](mailto:info@mcewanfraserlegal.co.uk)

Part  
Exchange  
Available



THE SUNDAY TIMES  
THE SUNDAY TIMES



Text and description  
**DIANE KERR**  
Area Manager



Professional photography  
**CRAIG DEMPSTER**  
Photographer



Layout graphics and design  
**ALAN SUTHERLAND**  
Designer

**Disclaimer:** The copyright for all photographs, floorplans, graphics, written copy and images belongs to McEwan Fraser Legal and use by others or transfer to third parties is forbidden without our express consent in writing. Prospective purchasers are advised to have their interest noted through their solicitor as soon as possible in order that they may be informed in the event of an early closing date being set for the receipt of offers. These particulars do not form part of any offer and all statements and photographs contained herein are for illustrative purposes and are not guaranteed or warranted. Buyers must satisfy themselves for the accuracy and authenticity of the brochure and should always visit the property to satisfy themselves of the property's suitability and obtain in writing via their solicitor what's included with the property including any land. The dimensions provided may include, or exclude, recesses intrusions and fitted furniture. Any measurements provided are for guide purposes only and have been taken by electronic device at the widest point. Any reference to alterations to, or use of, any part of the property does not mean that any necessary planning, building regulations or other consent has been obtained. A buyer must find out by inspection or in other ways that all information is correct. None of the appliances/services stated or shown in this brochure have been tested by ourselves and none are warranted by our seller or MFL.