

7 Castle View

PORT SETON, PRESTONPANS, EAST LOTHIAN, EH32 0EN



*SPACIOUS TWO-BED
MID-TERRACED HOUSE*



0131 524 9797



www.mcewanfraserlegal.co.uk



info@mcewanfraserlegal.co.uk



McEwan Fraser is delighted to present this mid-terrace two-bedroom house to the market. The property is well-maintained but now requires a degree of modernisation. This means that the property is the perfect canvas for a buyer who is keen to make their mark on their new home.

The accommodation is focused on the bright and neutrally decorated living room. There is plenty of space for different furniture arrangements which will give the new owner the scope to create their ideal entertaining space.

A door to the rear of the living room opens into the generous kitchen. The kitchen has a good range of base and wall-mounted units that give plenty of prep and storage space. Hob and oven are integrated and space is provided for further free-standing appliances. The kitchen also gives access to a back hall or utility space. The wall between these spaces is often removed to help create a dining kitchen.





Kitchen & Utility



Climbing the stairs, the first-floor landing gives access to both double bedrooms, a shower room, and a large loft for additional storage space. The loft would be perfect for further extension to create an additional double bedroom subject to planning permission.

Bedroom one is a spacious double that runs the width of the property and includes integrated wardrobes. There is ample space for a full suite of free-standing bedroom furniture. Bedroom two also benefits from integrated wardrobes and ample space for a double bed. The shower room is partially tiled and boasts a mains shower.





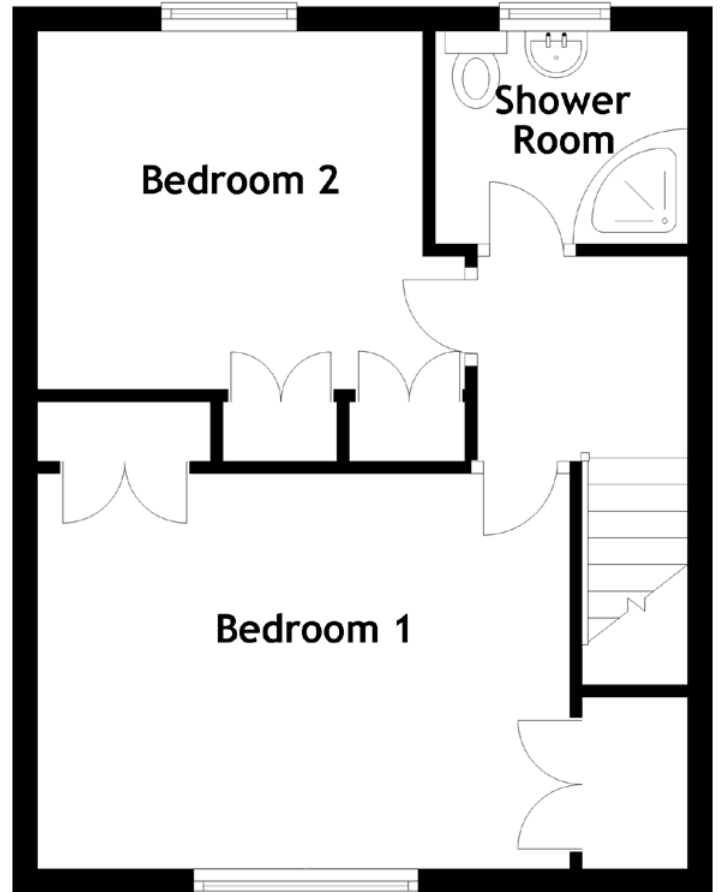
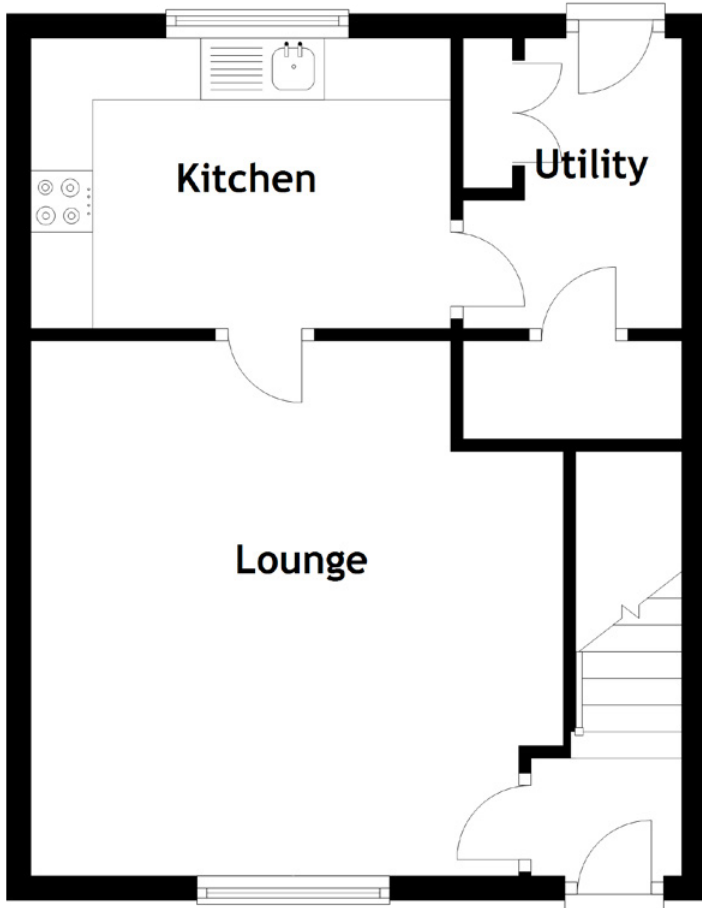

Approximate Dimensions

(Taken from the widest point)

Lounge	4.33m (14'3") x 4.31m (14'2")
Kitchen	3.40m (11'2") x 2.35m (7'9")
Utility	2.35m (7'9") x 1.77m (5'10")
Bedroom 1	4.32m (14'2") x 3.20m (10'6")
Bedroom 2	3.13m (10'3") x 2.90m (9'6")

Shower Room	2.05m (6'9") x 1.72m (5'8")
-------------	-----------------------------

Gross internal floor area (m²): 73m²

EPC Rating: C



For extra warmth and comfort, the property boasts gas central heating and double glazing. Externally, the property sits in a quiet cul-de-sac with no through traffic. There are low-maintenance front and rear gardens.





Port Seton enjoys a coastal setting on the southern shores of the Firth of Forth with attractive working harbour. It is a quiet yet convenient setting only 5 miles from the centre of Musselburgh and is within easy reach of Edinburgh City Centre. There are social and recreational amenities including a community centre and shopping facilities.

Regular bus services operate and fast main roads lead to all surrounding areas via the A1 and Edinburgh City Bypass, which connects quickly and easily motorway networks. At neighbouring Prestonpans there are more extensive amenities and a rail station offering a regular service to Edinburgh Waverley.

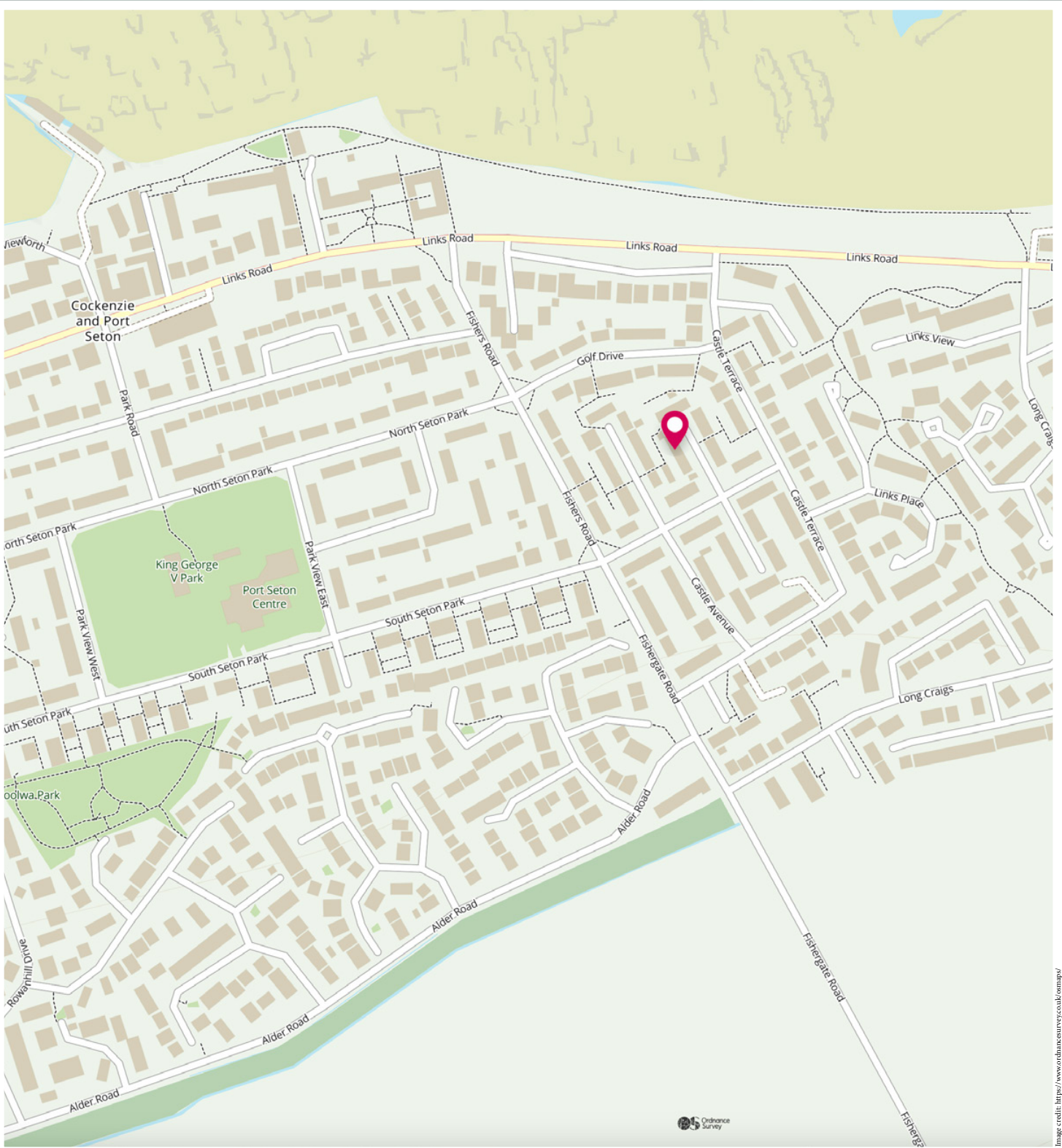

McEwan Fraser Legal

Solicitors & Estate Agents

Tel. 0131 524 9797
www.mcewanfraserlegal.co.uk
info@mcewanfraserlegal.co.uk

**Part
Exchange
Available**



THE SUNDAY TIMES
THE SUNDAY TIMES



Text and description
MICHAEL MCMULLAN
 Area Sales Manager



Professional photography
MARK BRYCE
 Photographer



Layout graphics and design
ALAN SUTHERLAND
 Designer

Disclaimer: The copyright for all photographs, floorplans, graphics, written copy and images belongs to McEwan Fraser Legal and use by others or transfer to third parties is forbidden without our express consent in writing. Prospective purchasers are advised to have their interest noted through their solicitor as soon as possible in order that they may be informed in the event of an early closing date being set for the receipt of offers. These particulars do not form part of any offer and all statements and photographs contained herein are for illustrative purposes and are not guaranteed or warranted. Buyers must satisfy themselves for the accuracy and authenticity of the brochure and should always visit the property to satisfy themselves of the property's suitability and obtain in writing via their solicitor what's included with the property including any land. The dimensions provided may include, or exclude, recesses intrusions and fitted furniture. Any measurements provided are for guide purposes only and have been taken by electronic device at the widest point. Any reference to alterations to, or use of, any part of the property does not mean that any necessary planning, building regulations or other consent has been obtained. A buyer must find out by inspection or in other ways that all information is correct. None of the appliances/services stated or shown in this brochure have been tested by ourselves and none are warranted by our seller or MFL.