



McEwan Fraser Legal
Solicitors & Estate Agents
01324 467 050

10 Philipingstone Lane South

BO'NESS, WEST LoTHIAN, EH51 9JZ

10 PHILIPINGSTONE LANE SOUTH

BO'NESS, WEST LOTHIAN, EH51 9JZ

Bo'ness sits on the banks of the River Forth, twenty minutes from Edinburgh Airport and ten minutes from the main Glasgow to Edinburgh rail line at Linlithgow. The town contains the award-winning Hippodrome Cinema, a faithfully renovated 1912 working cinema showing the latest films daily. The Antonine Wall and the Kinneil House museum provide an insight into the earlier town and Bo'ness is of course host to the award-winning Scottish National Railway Museum with steam trains running during the summer from the restored town railway station.

The town centre has a selection of privately owned shops, cafes, pubs, hairdressers, takeaways as well as a Lidl and a Tesco whilst, from the house, there is easy access to the waterfront and the foreshore walks, a paradise for dogs.

McEwan Fraser Legal are delighted to bring to the open market this one-bed lower flat. An ideal first time buy purchase or buy to let investment.

In more detail, the property consists of a bright and airy lounge with good furniture configurations. The kitchen comes with floor to ceiling units, electric hob, oven, hood, space for washing machine and fridge freezer. The bright and airy bedroom allows for free standing furniture and different configurations. The bathroom completes the property internally with shower over bath, wash hand basin and WC.

Externally the back garden is slabbed to create a patio area.

The property also benefits from gas central heating and double glazed windows. Early viewing is highly recommended

DISCLAIMER: This property is being sold in its present condition and no warranty will be given to any purchaser with regard to the existence or condition of the services or any heating or other systems within the property.



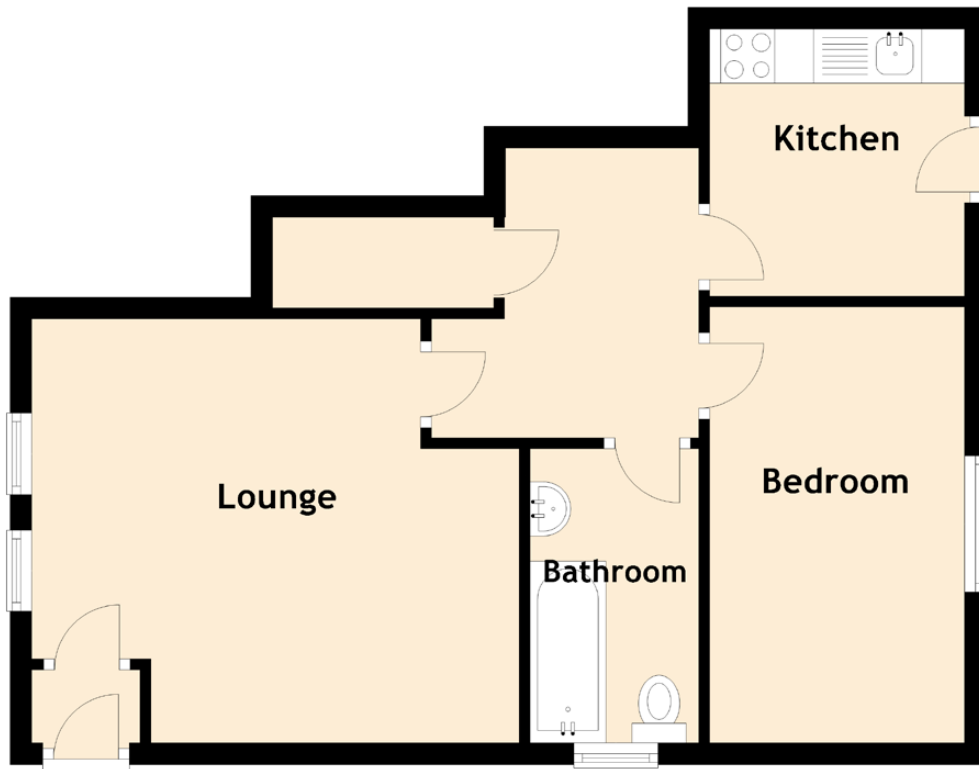

Approximate Dimensions
(Taken from the widest point)

Lounge	4.51m (14'10") x 3.92m (12'10")
Kitchen	2.47m (8'1") x 2.34m (7'8")
Bedroom	4.03m (13'3") x 2.36m (7'9")
Bathroom	2.72m (8'11") x 1.56m (5'1")

Gross internal floor area (m²): 45m²

EPC Rating: D

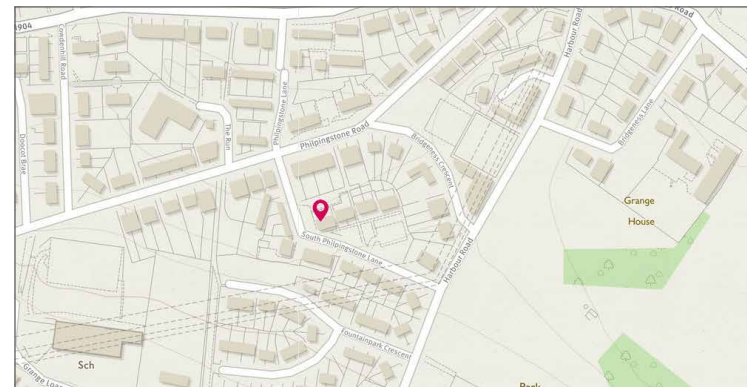

Image credit: <https://www.outnancurvey.co.uk/omaps/>

McEwan Fraser Legal
Solicitors & Estate Agents

Tel. 01324 467 050
www.mcewanfraserlegal.co.uk
info@mcewanfraserlegal.co.uk

Part
Exchange
Available

Disclaimer : The copyright for all photographs, floorplans, graphics, written copy and images belongs to McEwan Fraser Legal and use by others or transfer to third parties is forbidden without our express consent in writing. Prospective purchasers are advised to have their interest noted through their solicitor as soon as possible in order that they may be informed in the event of an early closing date being set for the receipt of offers. These particulars do not form part of any offer and all statements and photographs contained herein are for illustrative purposes and are not guaranteed or warranted. Buyers must satisfy themselves for the accuracy and authenticity of the brochure and should always visit the property to satisfy themselves of the property's suitability and obtain in writing via their solicitor what's included with the property including any land. The dimensions provided may include, or exclude, recesses intrusions and fitted furniture. Any measurements provided are for guide purposes only and have been taken by electronic device at the widest point. Any reference to alterations to, or use of, any part of the property does not mean that any necessary planning, building regulations or other consent has been obtained. A buyer must find out by inspection or in other ways that all information is correct. None of the appliances/services stated or shown in this brochure have been tested by ourselves and none are warranted by our seller or MFL.



Text and description
GRAEME NIMMO
Surveyor

Professional photography
MARK BRYCE
Photographer

Layout graphics and design
ALAN SUTHERLAND
Designer