



McEwan Fraser Legal

Solicitors & Estate Agents

0141 404 5474

124 Glen Sannox Drive

CUMBERNAULD, GLASGOW, G68 0GB

CUMBERNAULD

Cumbernauld is the eighth most populous settlement in Scotland and the largest in North Lanarkshire. The name comes from the Scots Gaelic comar nan allt, meaning “meeting of the streams”.

The Town Centre offers a variety of high street shopping and supermarkets. Croy Train Station only 2.5 miles away provides regular services to Glasgow, Stirling and Edinburgh. Drivers/ Commuters also benefit from good road links to M73, M80, M8 and M9 motorway networks making commuting to other centres throughout West and Central Scotland relatively easy.

A selection of country parks, golf courses and schools are also, only a short walk away.



124 GLEN SANNOX DRIVE

We are delighted to offer to the market this 2 Bedroom flat in a quiet residential estate within a popular area. This property has been a lovely family home and is presented to the market in immaculate condition.

Upon entry to the property, you will immediately notice the space, the large hallway is like another room and benefits from plenty of storage space.

Throughout the property in neutral in decor and floor coverings offering mass appeal. The lounge is flooded with natural light with two sets of windows which also offer great views of the surroundings. This room is large and offers plenty of options when it comes to furniture configurations.

The kitchen is beautifully laid out and immaculate, offers plenty of wall and floor mounted units, workspace and boasts a gas hob for the aspiring chef.

Both of the bedrooms are spacious doubles and have built-in wardrobes. The Bathroom is fully tiled and has a white 3 piece suite with shower over the bath which is mains fed and plenty of vanity storage.

The building itself is well-loved by the occupants, inside and out is in great order with secure entry and plenty of parking.





SPECIFICATIONS

FLOOR PLAN & LOCATION

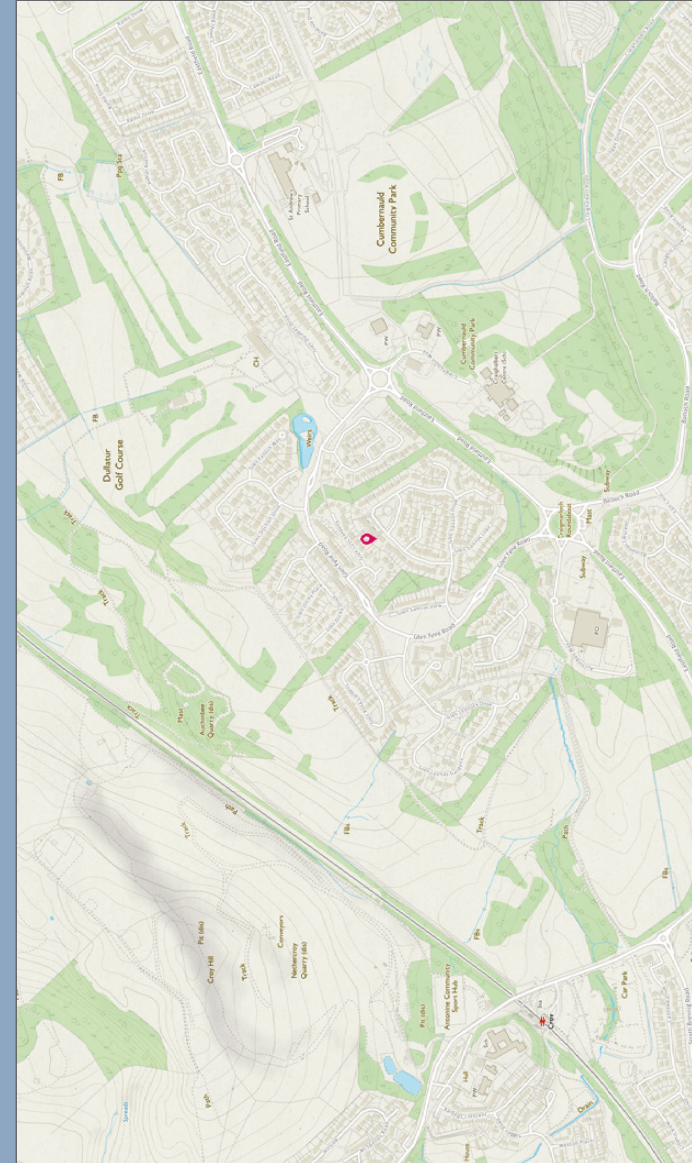
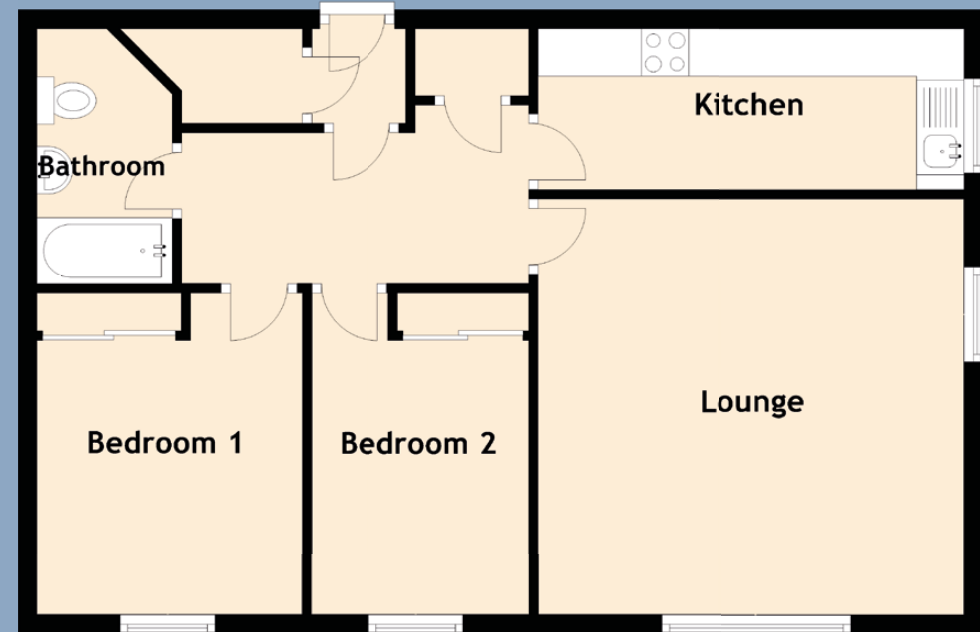

Approximate Dimensions (Taken from the widest point)

Lounge	4.50m (14'9") x 4.40m (14'5")
Kitchen	4.50m (14'9") x 1.70m (5'7")
Bedroom 1	3.40m (11'2") x 2.80m (9'2")
Bedroom 2	3.40m (11'2") x 2.30m (7'7")
Bathroom	2.40m (7'10") x 1.43m (4'8")

Gross internal floor area (m²): 63m²

EPC Rating: C



Solicitors & Estate Agents

Tel. 0141 404 5474
www.mcewanfraserlegal.co.uk
info@mcewanfraserlegal.co.uk

**Part
Exchange
Available**

Disclaimer: The copyright for all photographs, floorplans, graphics, written copy and images belongs to McEwan Fraser Legal and use by others or transfer to third parties is forbidden without our express consent in writing. Prospective purchasers are advised to have their interest noted through their solicitor as soon as possible in order that they may be informed in the event of an early closing date being set for the receipt of offers. These particulars do not form part of any offer and all statements and photographs contained herein are for illustrative purposes and are not guaranteed or warranted. Buyers must satisfy themselves for the accuracy and authenticity of the brochure and should always visit the property to satisfy themselves of the property's suitability and obtain in writing via their solicitor what's included with the property including any land. The dimensions provided may include, or exclude, recesses intrusions and fitted furniture. Any measurements provided are for guide purposes only and have been taken by electronic device at the widest point. Any reference to alterations to, or use of, any part of the property does not mean that any necessary planning, building regulations or other consent has been obtained. A buyer must find out by inspection or in other ways that all information is correct. None of the appliances/services stated or shown in this brochure have been tested by ourselves and none are warranted by our seller or MFL.



Text and description
GEMMA CONSTABLE
Surveyor



Professional photography
CRAIG DEMPSTER
Photographer



Layout graphics and design
HAYLEY MATEAR
Designer