



McEwan Fraser Legal

Solicitors & Estate Agents

01738 500 655

3 Circus Street

DUNNING, PERTH, PERTSHIRE, PH2 0RQ

Perthshire

Circus Street is set in a popular village location between Perth and Auchterarder. The modern village primary school is only a short walk away with a free school bus to the Community School of Auchterarder for Secondary School access. The village shop, post office, swing park, 9 hole golf course & 2 local pubs are all within walking distance. There are two all-weather tennis courts with an active tennis club.

The easy access to the A9 makes it an ideal commuter base with Auchterarder 10 mins away, 15 mins to Perth and Gleneagles train station. Commuting to Dundee is only 45mins, Glasgow 50mins and Edinburgh 1 hr away.





Kitchen & Lounge



3 Circus Street

Part exchange is available. McEwan Fraser Legal are pleased to bring to the market this well presented two bedrooms detached bungalow with drive and a stone built bothy which is currently utilised as a garage. The accommodation comprises a lounge/diner with dual garden aspect. Laminate flooring adds a modern touch and vertical blinds are included. The kitchen has floor and wall mounted units with plumbing for dishwasher and washing machine, there is ample room for a breakfasting table. A door from here leads to the side of the house.

Two well-proportioned bedrooms are carpeted for comfort and each has built-in wardrobes. The family bathroom benefits from a three-piece white suite with shower over bath. Externally there is an enclosed garden to the rear but the real bonus is the outbuilding. This building is currently utilised as a garage but with some creativity, it could be a studio for an artist or a workshop and, subject to any necessary planning requirements, it could be renovated into a granny flat for Air BnB. All amenities are nearby in this popular village near to Auchterarder.

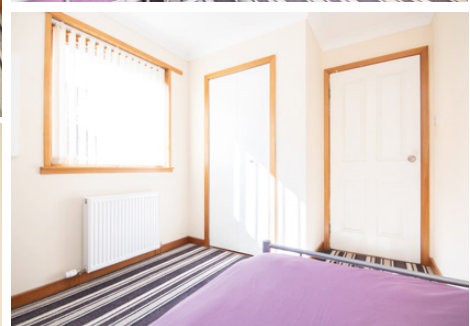

Bedrooms & Bathrooms

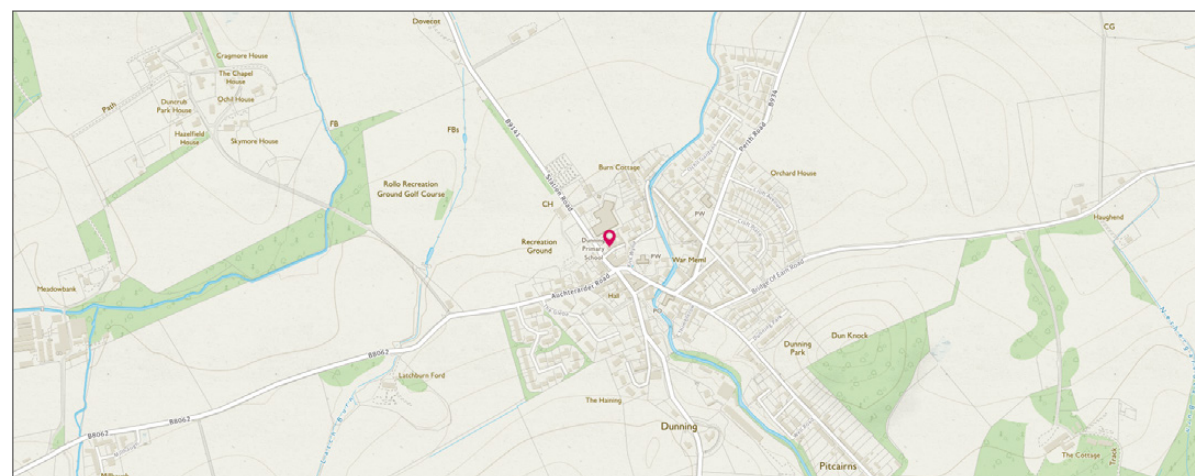
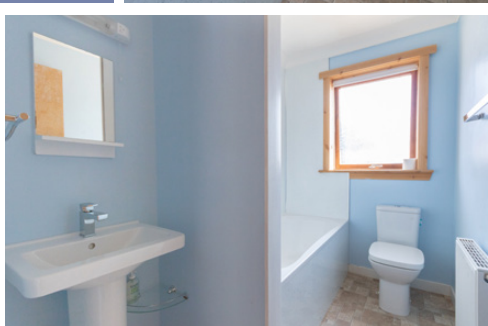
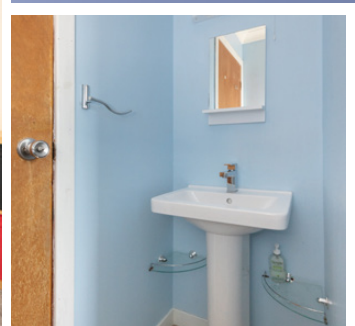

Image credit: <https://osmaps.ordnancesurvey.co.uk>

Specifications

Floor plan - Location - Dimensions

Approximate Dimensions

(Taken from the widest point)

Lounge	4.79m (15'9") x 3.81m (12'6")
Kitchen	3.79m (12'5") x 3.22m (10'7")
Bedroom 1	3.50m (11'6") x 3.28m (10'9")
Bedroom 2	3.67m (12') x 2.52m (8'3")
Bathroom	2.57m (8'5") x 1.57m (5'2")

Gross internal floor area (m²) - 67m²

EPC Rating - D



McEwan Fraser Legal
 Solicitors & Estate Agents

Tel. 01738 500 655
www.mcewanfraserlegal.co.uk
info@mcewanfraserlegal.co.uk

**Part
Exchange
Available**

Disclaimer: The copyright for all photographs, floorplans, graphics, written copy and images belongs to McEwan Fraser Legal and use by others or transfer to third parties is forbidden without our express consent in writing. Prospective purchasers are advised to have their interest noted through their solicitor as soon as possible in order that they may be informed in the event of an early closing date being set for the receipt of offers. These particulars do not form part of any offer and all statements and photographs contained herein are for illustrative purposes and are not guaranteed or warranted. Buyers must satisfy themselves for the accuracy and authenticity of the brochure and should always visit the property to satisfy themselves of the property's suitability and obtain in writing via their solicitor what's included with the property including any land. The dimensions provided may include, or exclude, recesses intrusions and fitted furniture. Any measurements provided are for guide purposes only and have been taken by electronic device at the widest point. Any reference to alterations to, or use of, any part of the property does not mean that any necessary planning, building regulations or other consent has been obtained. A buyer must find out by inspection or in other ways that all information is correct. None of the appliances/services stated or shown in this brochure have been tested by ourselves and none are warranted by our seller or MFL.



Text and description
JAYNE SMITH
 Surveyor



Professional photography
AOIFE McDONALD
 Photographer



Layout graphics and design
HAYLEY MATEAR
 Designer