



**McEwan Fraser Legal**

Solicitors & Estate Agents

0131 524 9797

Honeysuckle Cottage

1 FINCRAIGS FARM COTTAGES, CUPAR, FIFE, KY15 4QQ



Honeysuckle Cottage

Part Exchange is available for this recently decorated detached spacious cottage set within a small grouping of similar homes in a semi-rural location just outside Cupar. The lounge is made cosy by the addition of an insert fireplace and a double frame window soaks up the country views. The family room also features a fireplace and a recessed, shelved alcove. The dining room sits between the lounge and the kitchen creating a good clear flow to the house. The 'L' shaped kitchen is fitted with a range of wall and floor units displaying a contemporary, country feel. A range cooker takes centre stage and a breakfasting bar sits to one side. A back door opens to the garden. A guest cloakroom with toilet and wash hand basin is also on the ground floor. The staircase features a glass balustrade and rises to three

bedrooms on the first floor. The master bedroom has an en-suite shower room and the family bathroom features a bath and a separate shower enclosure. The property also benefits from under floor heating throughout the house

Externally there is a garage (also with under floor heating) with loft stairs to a room that could be a home office or workshop. This home has a comfortable, cosy feel with country style doors and coombed ceilings in the bedrooms. This is not only a charming home on the inside but the views from all around the house are stunning. You really have to view this home to enjoy the warm and welcoming feel it offers. This is family living with space to breathe.





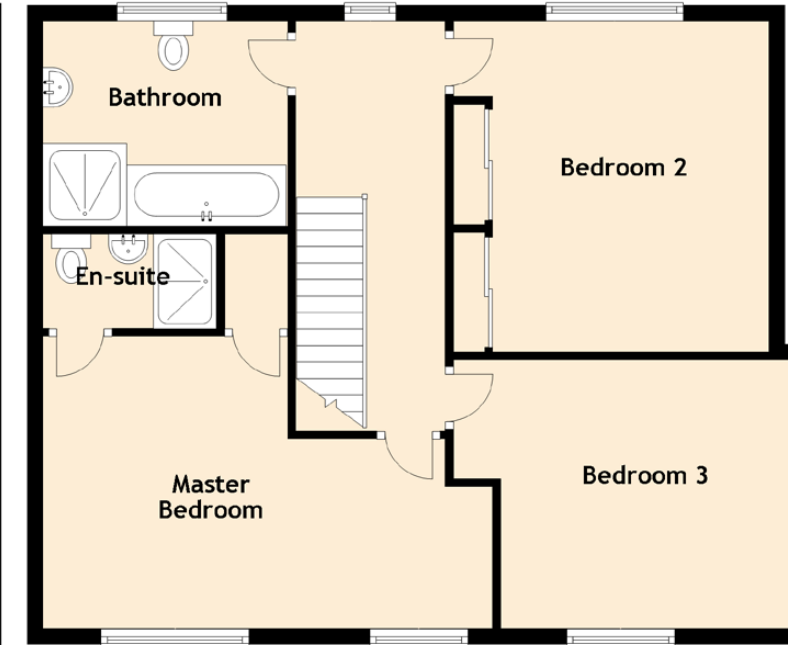

Approximate Dimensions
(Taken from the widest point)

Lounge 5.90m (19'4") x 4.30m (14'1")
 Dining Room 5.60m (18'4") x 3.70m (12'2")
 Kitchen/Diner 5.10m (16'9") x 2.90m (9'6")
 Family Room 3.70m (12'2") x 3.20m (10'6")
 WC 2.20m (7'2") x 2.10m (6'11")

Master Bedroom 5.10m (16'9") x 3.70m (12'2")
 En-suite 2.20m (7'3") x 1.20m (3'11")
 Bedroom 2 4.20m (13'9") x 4.00m (13'1")
 Bedroom 3 3.70m (12'2") x 3.40m (11'2")
 Bathroom 3.10m (10'2") x 2.60m (8'6")

Gross internal floor area (m²): 152m²
 EPC Rating: C

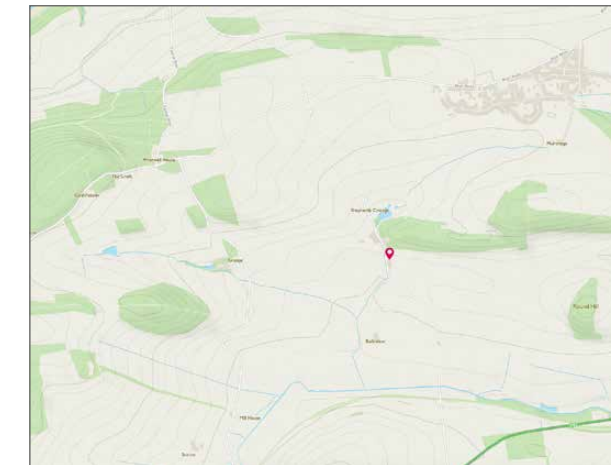

Image credit: <https://www.onlinestate.co.uk/sample/>



McEwan Fraser Legal
 Solicitors & Estate Agents

Tel. 0131 524 9797
 www.mcewanfraserlegal.co.uk
 info@mcewanfraserlegal.co.uk

**Part
 Exchange
 Available**

Disclaimer: The copyright for all photographs, floorplans, graphics, written copy and images belongs to McEwan Fraser Legal and use by others or transfer to third parties is forbidden without our express consent in writing. Prospective purchasers are advised to have their interest noted through their solicitor as soon as possible in order that they may be informed in the event of an early closing date being set for the receipt of offers. These particulars do not form part of any offer and all statements and photographs contained herein are for illustrative purposes and are not guaranteed or warranted. Buyers must satisfy themselves for the accuracy and authenticity of the brochure and should always visit the property to satisfy themselves of the property's suitability and obtain in writing via their solicitor what's included with the property including any land. The dimensions provided may include, or exclude, recesses intrusions and fitted furniture. Any measurements provided are for guide purposes only and have been taken by electronic device at the widest point. Any reference to alterations to, or use of, any part of the property does not mean that any necessary planning, building regulations or other consent has been obtained. A buyer must find out by inspection or in other ways that all information is correct. None of the appliances/services stated or shown in this brochure have been tested by ourselves and none are warranted by our seller or MFL.



Text and description
JAYNE SMITH
 Surveyor



Professional photography
GRANT LAWRENCE
 Photographer



Layout graphics and design
ALAN SUTHERLAND
 Designer