

Redhall Crescent is situated approximately four miles southwest of the City Centre and is ideally placed for local shopping, transport, educational and recreational facilities. There is an excellent bus service close to hand which will take you into the City Centre and beyond. Local shopping is within walking distance. Further facilities can be found at Chesser where there is a 24 hour Asda, Nuffield Health Club and the Corn Exchange. The Gyle Shopping Centre with its principal outlets can be easily accessed by car or by public transport.

Local state and private schools are within walking distance, as well as both Napier University Sighthill Campus and Stevenson College. There are also many recreational facilities such as Kingsknowe Golf Course, local bowling clubs along with many delightful walks along the Colinton Dell and Water of Leith.



A superb opportunity to acquire this well-presented ground floor flat situated in Redhall Crescent which is to the west of Edinburgh's City Centre. The property is ideally located for access to a broad range of local amenities.

This two bedroom ground floor flat is well presented and would make an excellent home all year round. The property benefits from double glazing and gas central heating throughout. The accommodation is accessed via the communal stair. The property briefly comprises lounge which has large windows allowing an abundance of light to flood in. The kitchen comes complete with an oven and hob. There are two spacious double bedrooms, both of which can accommodate various furniture arrangements. Finally, a fully tiled bathroom which has a shower overhead and is fitted with a white three piece suite. This completes the accommodation on offer. Externally there is unrestricted residents parking along with a private resident's carpark. The property also has a private lot which could potentially accommodate a garage should the future owner wish to have one constructed.



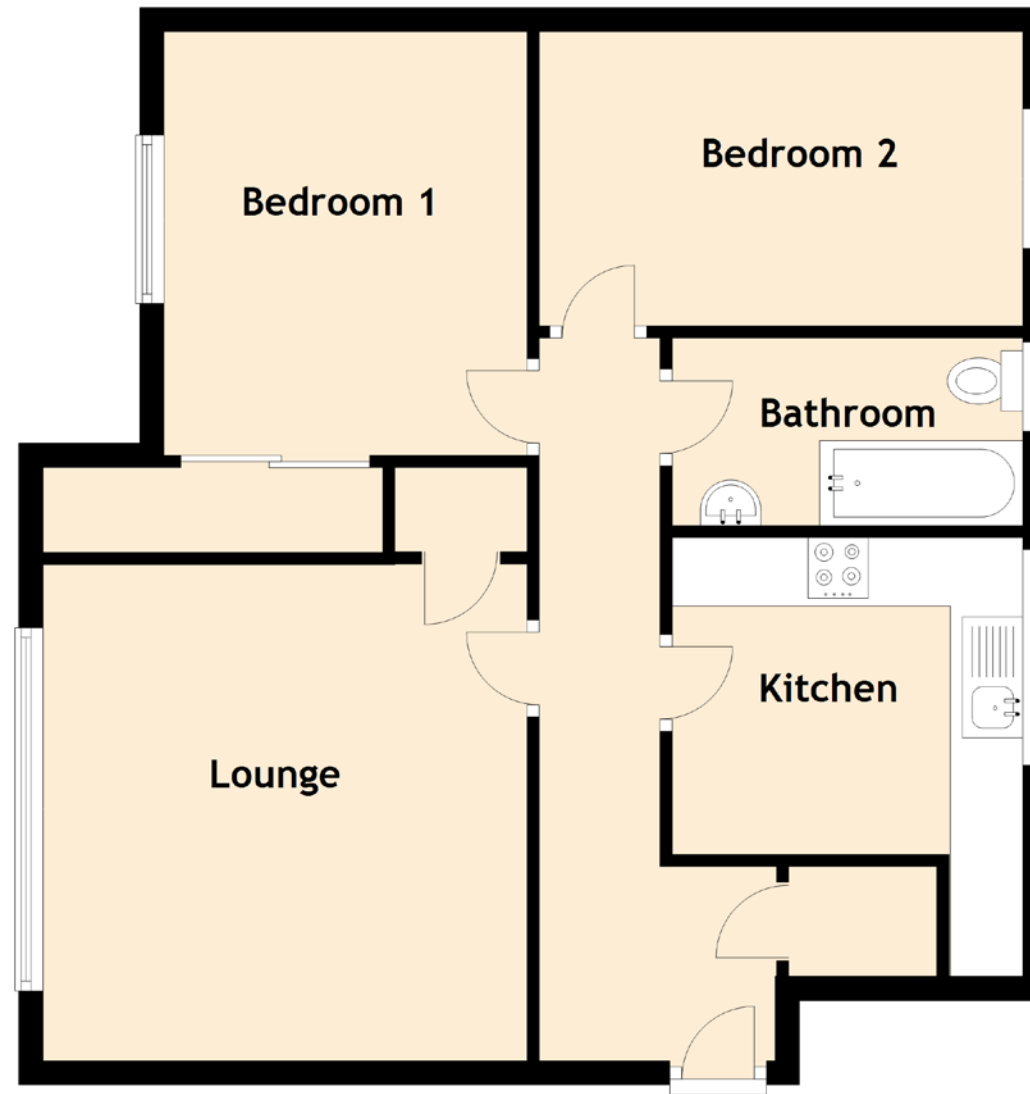

Approximate Dimensions
(Taken from the widest point)

Lounge	4.10m (13'5") x 4.00m (13'1")
Kitchen	2.90m (9'6") x 2.62m (8'7")
Bedroom 1	3.50m (11'6") x 3.00m (9'10")
Bedroom 2	4.00m (13'1") x 2.43m (8')
Bathroom	2.90m (9'6") x 1.55m (5'1")

Gross internal floor area (m²): 63m²
EPC Rating: D

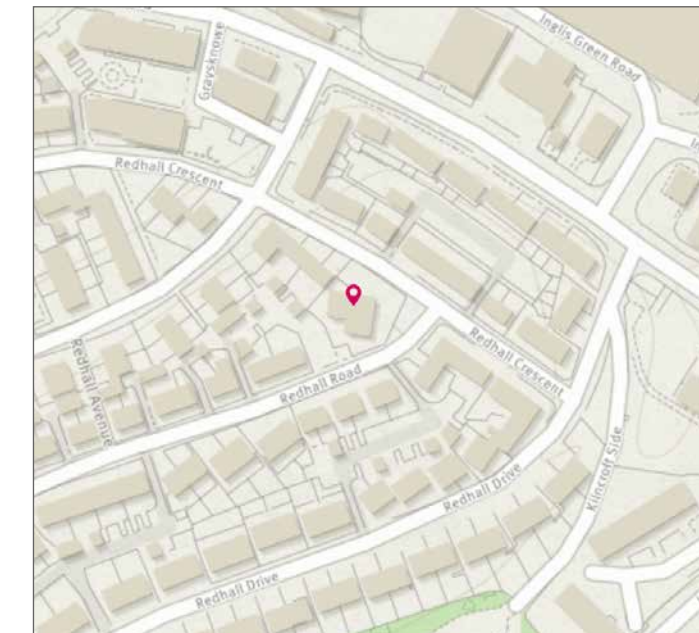

Image credit: <https://www.ordnancesurvey.co.uk/osmaps/>



McEwan Fraser Legal

Solicitors & Estate Agents

Tel. 0131 524 9797
www.mcewanfraserlegal.co.uk
info@mcewanfraserlegal.co.uk

Part
Exchange
Available

Disclaimer : The copyright for all photographs, floorplans, graphics, written copy and images belongs to McEwan Fraser Legal and use by others or transfer to third parties is forbidden without our express consent in writing. Prospective purchasers are advised to have their interest noted through their solicitor as soon as possible in order that they may be informed in the event of an early closing date being set for the receipt of offers. These particulars do not form part of any offer and all statements and photographs contained herein are for illustrative purposes and are not guaranteed or warranted. Buyers must satisfy themselves for the accuracy and authenticity of the brochure and should always visit the property to satisfy themselves of the property's suitability and obtain in writing via their solicitor what's included with the property including any land. The dimensions provided may include, or exclude, recesses intrusions and fitted furniture. Any measurements provided are for guide purposes only and have been taken by electronic device at the widest point. Any reference to alterations to, or use of, any part of the property does not mean that any necessary planning, building regulations or other consent has been obtained. A buyer must find out by inspection or in other ways that all information is correct. None of the appliances/services stated or shown in this brochure have been tested by ourselves and none are warranted by our seller or MFL.



Text and description
BEN STEWART CLARK
 Surveyor



Layout graphics and design
ALAN SUTHERLAND
 Designer