



McEwan Fraser Legal
Solicitors & Estate Agents
0131 524 9797

82/2 Strathearn Road

EDINBURGH, EH9 2AF



Marchmont is an extremely popular location situated approximately a mile south of Edinburgh's city centre. It offers a wide variety of local amenities, convenience and speciality shops with services including hairdressers, doctors, dentists, and chemists.

There are also pubs, trendy cafes, fast food outlets, independent wine merchants and popular restaurants whose reputation extends beyond the area. The local fishmonger is a legend in the city. The property is a short walk from the Meadows and Bruntsfield Links where you will find children's playgrounds, tennis courts, a short golf course and cricket pitches. Excellent walks can be found on the nearby Blackford Hill, the Hermitage of Braid and Holyrood Park. The Warrender Swim Centre is a short walk away and the Meadows are perfect for jogging and other leisure activities.

Schooling within this area is particularly well represented within both the private and state sectors, as well as being within easy reach of University buildings, making this particularly popular with students and those employed in the education sector.

There are three regular bus services running through Marchmont going to the city, Morningside shopping area and the Royal Infirmary. The City Bypass is nearby, and this connects to the motorway network for easy exit from the city in all directions.



82/2 Strathearn Road

EDINBURGH, EH9 2AF



An excellent opportunity has arisen to acquire this highly desirable four-bedroom first-floor flat, making for an ideal city centre residence or as a ready-to-go HMO investment. The property is fully compliant as a 5-bedroom HMO and offers an excellent rental return due to its spacious accommodation and prominent location. As a family home, it is welcoming and elegant in proportion.

Internally this accommodation is well maintained and in good decorative order and is a credit to its current owners, having been in the family for many years. It consists of a capacious entrance hallway with superb storage cupboards. The bright and spacious lounge offers elegant proportions and has a bay window to the front of the building, ornate period cornice, and carpeted flooring. There is ample space for a dining table as well as soft furnishings. The kitchen is modern with white gloss, slab-style units, and benefits from an electric hob, extractor hood, oven, two free-standing fridge freezers and a washing machine. There is ample room for family dining or a breakfasting table.



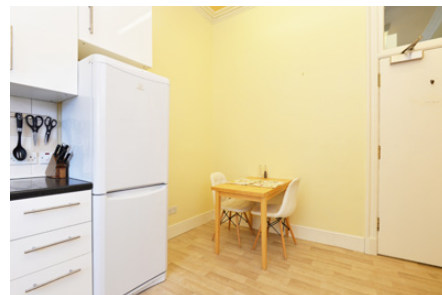



There are four spacious bedrooms, each carpeted for comfort. Bedroom two offers a bay window and would equally make for an impressive dining room. The main bedroom has an en-suite bathroom that is “Jack-and-Jill” to the hall. Bedroom three has an en-suite toilet compartment with wash hand basin. Both bedroom three and bedroom four provide a peaceful outlook to the lovely shared rear gardens. In addition, there is a further bathroom with a shower over the bath.

The property benefits from gas central heating. There is a bright, well-maintained communal garden, accessed via the common stairway and basement door, offering a lovely community hub for residents within this block and adjacent tenement homes. This garden is a lush green gem in the City. A secure entry system is at the front door and on-street parking is by Resident Parking Permit or in pay and display bays.







Specifications & Details

FLOOR PLAN, DIMENSIONS & MAP



Approximate Dimensions (Taken from the widest point)

| | |
|------------------------|--------------------------------|
| Lounge | 4.84m (15'11") x 4.09m (13'5") |
| Kitchen | 3.80m (12'6") x 3.18m (10'5") |
| Bedroom 1 | 5.04m (16'6") x 3.32m (10'11") |
| Jack and Jill En-suite | 2.29m (7'6") x 1.89m (6'2") |
| Bedroom 2 | 3.75m (12'4") x 3.30m (10'10") |
| Bedroom 3 | 4.63m (15'2") x 3.32m (10'11") |
| WC | 1.50m (4'11") x 1.43m (4'8") |
| Bedroom 4 | 4.35m (14'3") x 2.75m (9') |
| Bathroom | 3.18m (10'5") x 1.49m (4'11") |

Gross internal floor area (m²): 128m² | EPC Rating: C

Extras (Included in the sale): All flooring, blinds, and curtains where fitted. Washing machine, two fridge freezers. All furniture by separate arrangement.

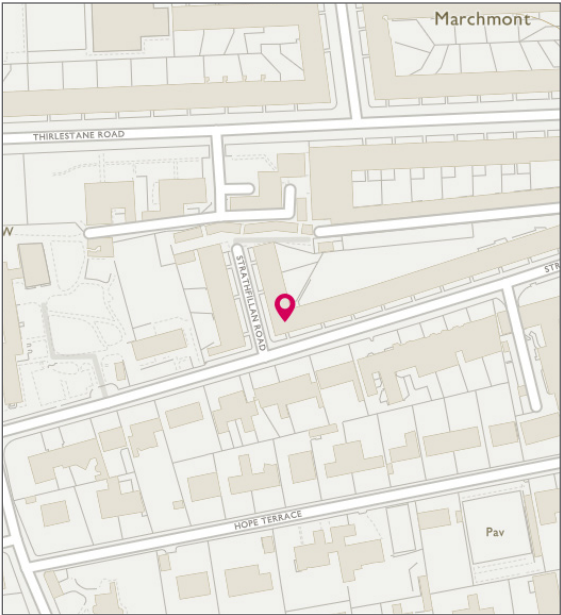



McEwan Fraser Legal

Solicitors & Estate Agents

Tel. 0131 524 9797
www.mcewanfraserlegal.co.uk
info@mcewanfraserlegal.co.uk

Part
Exchange
Available

Disclaimer: The copyright for all photographs, floorplans, graphics, written copy and images belongs to McEwan Fraser Legal and use by others or transfer to third parties is forbidden without our express consent in writing. Prospective purchasers are advised to have their interest noted through their solicitor as soon as possible in order that they may be informed in the event of an early closing date being set for the receipt of offers. These particulars do not form part of any offer and all statements and photographs contained herein are for illustrative purposes and are not guaranteed or warranted. Buyers must satisfy themselves for the accuracy and authenticity of the brochure and should always visit the property to satisfy themselves of the property's suitability and obtain in writing via their solicitor what's included with the property including any land. The dimensions provided may include, or exclude, recesses intrusions and fitted furniture. Any measurements provided are for guide purposes only and have been taken by electronic device at the widest point. Any reference to alterations to, or use of, any part of the property does not mean that any necessary planning, building regulations or other consent has been obtained. A buyer must find out by inspection or in other ways that all information is correct. None of the appliances/services stated or shown in this brochure have been tested by ourselves and none are warranted by our seller or MFL.



Text and description
JAYNE SMITH
 Surveyor



Professional photography
MARK BRYCE
 Photographer



Layout graphics and design
ALLY CLARK
 Designer