



McEwan Fraser Legal

Solicitors & Estate Agents

0131 524 9797

85 Stenhouse Drive

EDINBURGH, EH11 3ES



THE LOCATION

EDINBURGH, EH11 3ES

This property is located in the popular Stenhouse area of Edinburgh, which lies to the west of the city centre. The property is well-positioned to take advantage of an excellent range of shopping outlets in the vicinity, mainly small specialist shops serving the local community. An alternative choice is available at the Gyle Shopping Centre, whilst Hermiston Gait is just a little further afield.

The city centre can be accessed by car in as little as ten to fifteen minutes, depending upon traffic. Leisure wise the choice is excellent and includes established clubs and organisations which cater for both adults and children alike, a private health and sports club, Edinburgh Zoo and Murrayfield Ice Rink and rugby stadium. Schooling is well represented from nursery to senior level.

An efficient public transport network operates to most parts of the town and surrounding areas. The City Bypass and main motorway networks are also within easy reach. The airport tram line operates a short distance from the property and is another option for travel when looking to venture into the city.



85 STENHOUSE DRIVE

EDINBURGH, EH11 3ES

McEwan Fraser Legal is delighted to present this two-bedroom Lower Villa in Stenhouse. The property is in walk-in condition. Inside, the property comprises of:

- Fully equipped kitchen which is in good order, however, could possibly benefit from modernisation.
- Spacious and bright living area with various possibilities of furniture arrangements.
- Two double bedrooms both of which offer plenty of space for freestanding storage units.
- One main shower room is a wet room and has an electric shower.

In addition to this, the property includes off-street parking in form of a single driveway and a private front and rear garden.





SPECIFICATIONS & DETAILS

FLOOR PLAN, DIMENSIONS & MAP

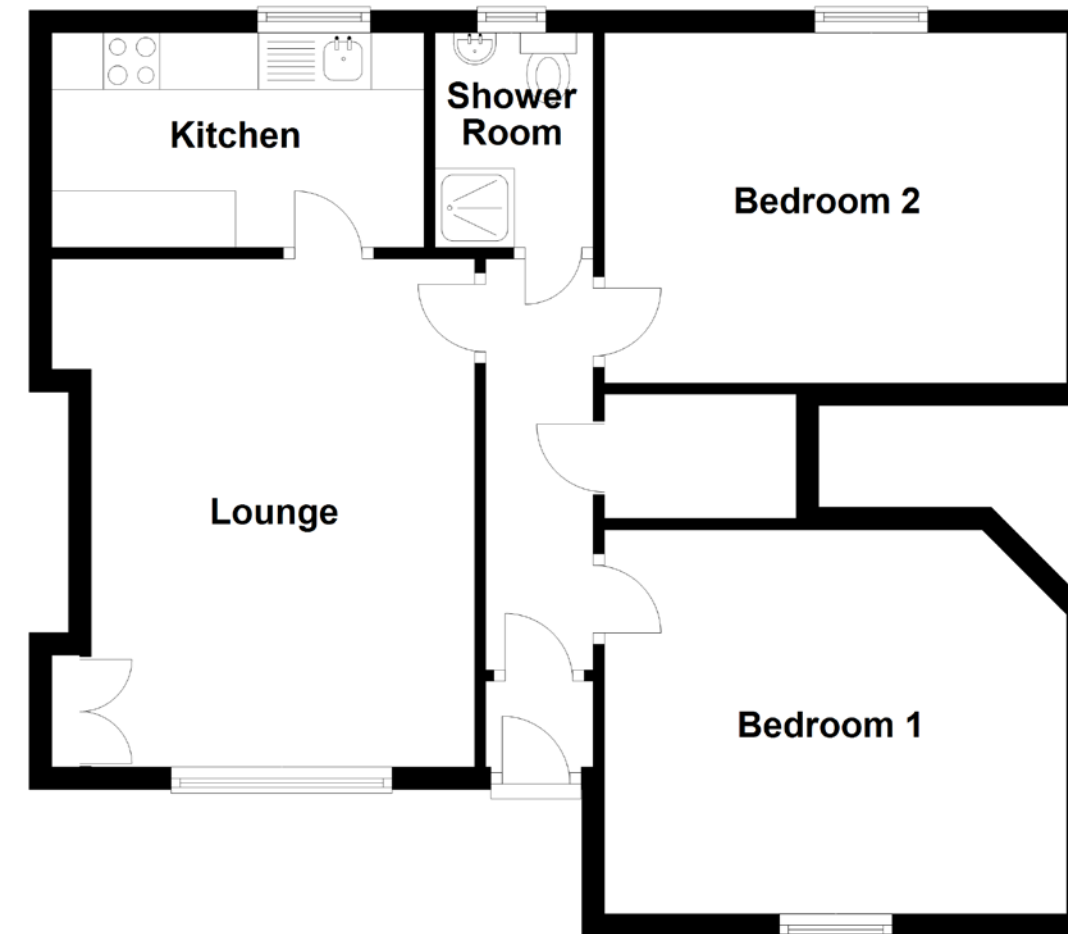

Approximate Dimensions (Taken from the widest point)

Lounge	4.50m (14'9") x 3.40m (11'2")
Kitchen	3.30m (10'10") x 1.90m (6'3")
Bedroom 1	4.10m (13'5") x 3.40m (11'2")
Bedroom 2	4.10m (13'5") x 3.10m (10'2")
Shower Room	1.90m (6'3") x 1.40m (4'7")

Gross internal floor area (m²): 66m² | EPC Rating: D

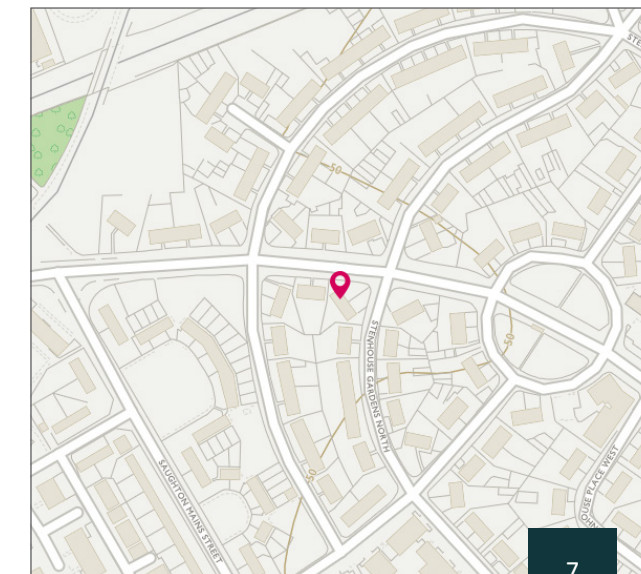



McEwan Fraser Legal

Solicitors & Estate Agents

Tel. 0131 524 9797

www.mcewanfraserlegal.co.uk

info@mcewanfraserlegal.co.uk

Part
Exchange
Available

Disclaimer: The copyright for all photographs, floorplans, graphics, written copy and images belongs to McEwan Fraser Legal and use by others or transfer to third parties is forbidden without our express consent in writing. Prospective purchasers are advised to have their interest noted through their solicitor as soon as possible in order that they may be informed in the event of an early closing date being set for the receipt of offers. These particulars do not form part of any offer and all statements and photographs contained herein are for illustrative purposes and are not guaranteed or warranted. Buyers must satisfy themselves for the accuracy and authenticity of the brochure and should always visit the property to satisfy themselves of the property's suitability and obtain in writing via their solicitor what's included with the property including any land. The dimensions provided may include, or exclude, recesses intrusions and fitted furniture. Any measurements provided are for guide purposes only and have been taken by electronic device at the widest point. Any reference to alterations to, or use of, any part of the property does not mean that any necessary planning, building regulations or other consent has been obtained. A buyer must find out by inspection or in other ways that all information is correct. None of the appliances/services stated or shown in this brochure have been tested by ourselves and none are warranted by our seller or MFL.



Text and description
BEN STEWART CLARK
Surveyor



Professional photography
ERIN MCMULLAN
Photographer



Layout graphics and design
ALLY CLARK
Designer