



*Spacious Two Bed Flat In
Edinburgh's Desirable Haymarket.*



0131 524 9797



www.mcewanfraserlegal.co.uk



info@mcewanfraserlegal.co.uk



McEwan Fraser Legal is delighted to present this two-bedroom flat in Haymarket. The property is a development opportunity and would benefit from modernisation upgrades.

THE LOUNGE



Inside, the property comprises of:

- Fully equipped internal kitchen
- Spacious living room with plenty of natural light flooding in.
- Two double bedrooms.
- One spacious bathroom.

In addition to this, the property includes on-street residents parking.

THE KITCHEN





THE BATHROOM



BEDROOM 1



BEDROOM 2



FLOOR PLAN, DIMENSIONS & MAP

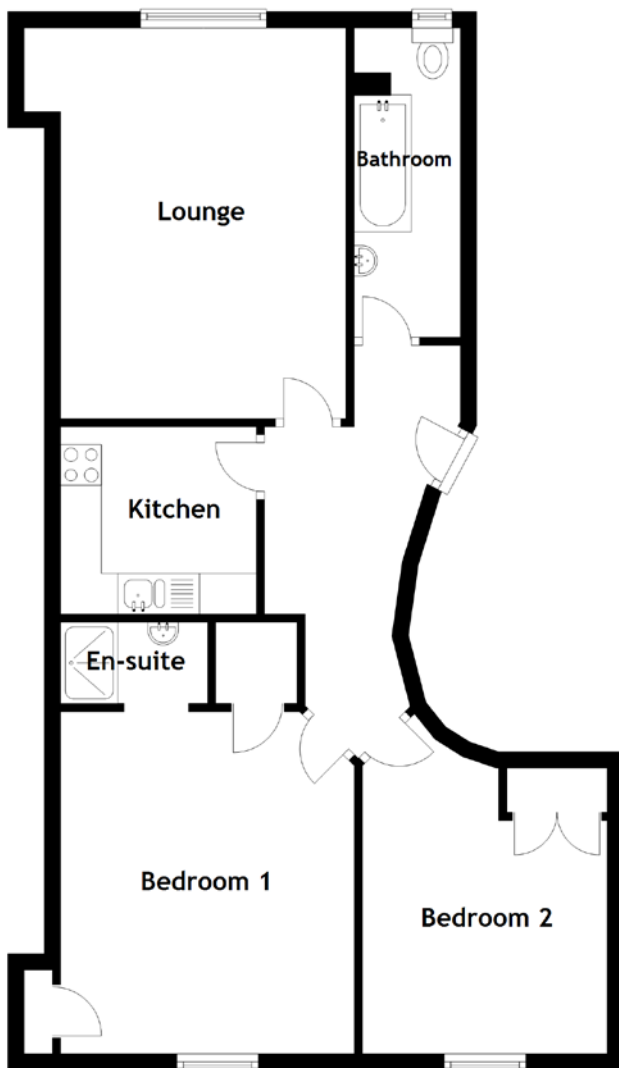

Approximate Dimensions
(Taken from the widest point)

Lounge	4.80m (15'9") x 3.50m (11'6")
Kitchen	2.40m (7'10") x 2.30m (7'7")
Bathroom	3.80m (12'6") x 1.30m (4'3")
Bedroom 1	4.20m (13'9") x 3.60m (11'10")
En-suite	1.80m (5'11") x 1.00m (3'3")
Bedroom 2	3.86m (12'8") x 3.00m (9'10")

Gross internal floor area (m²): 66m²

EPC Rating: C

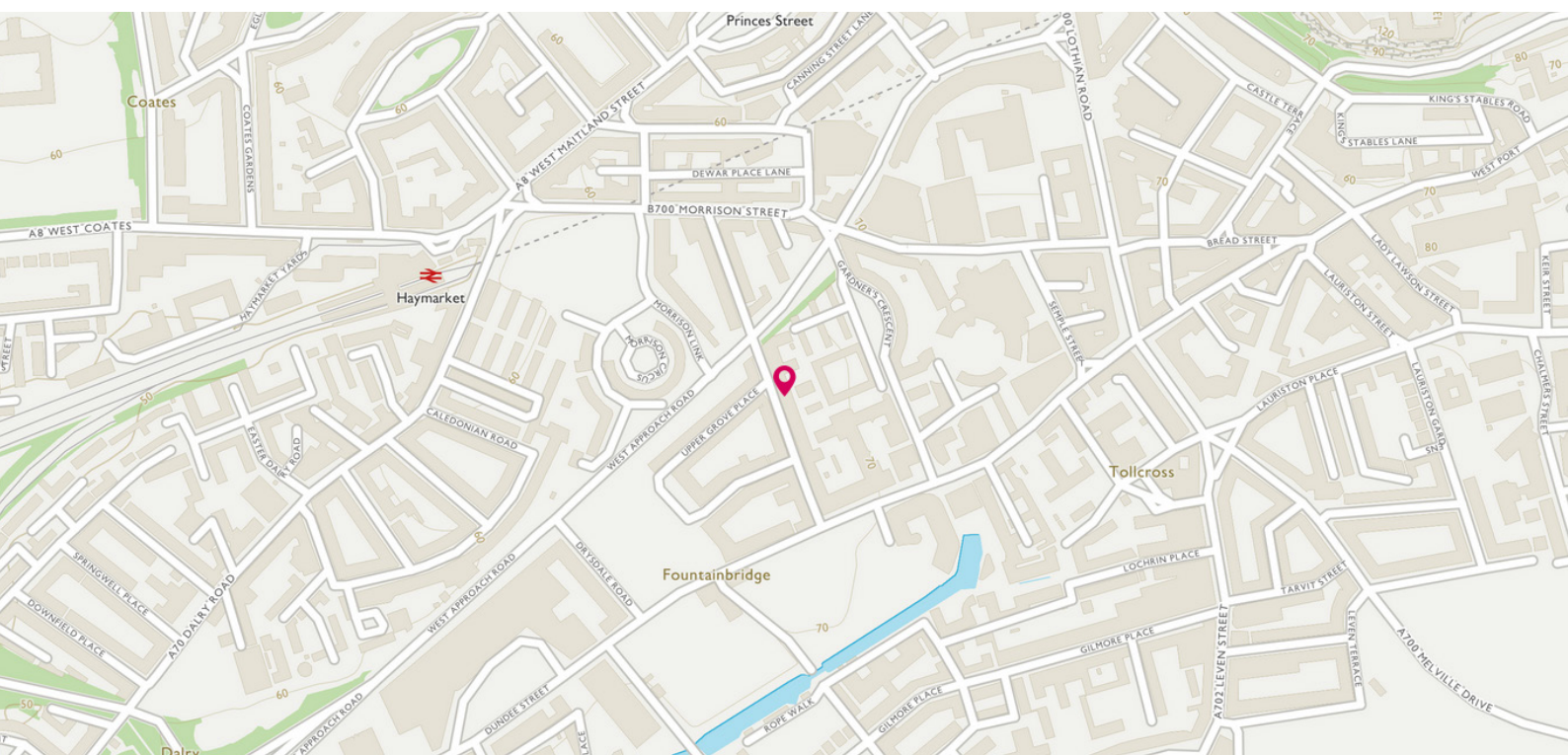

THE LOCATION

This property is located in the Haymarket area. Close by is the infamous Princes Street with the beautiful backdrop of Edinburgh Castle and Princes Street Gardens.





St Andrew Square and Charlotte Square are linked by the prestigious George Street and are home to Edinburgh's business world. The city centre, especially the West End, provides a variety of restaurants and bars. Hotels, theatres and cinemas as well as art galleries and historical places of interest are within easy reach.

There are plenty of bus services travelling through the area and there is also Haymarket Railway Station. There is no doubt that the biggest addition to the area, in living memory, is the new tram service which is only a stone's throw from this property. This provides commuters with a fast and efficient service into the city centre and Edinburgh Airport. For anyone looking to commute out of Edinburgh, a simple drive west through the city will have you heading out towards Glasgow and north to Fife via the Forth Road Bridge.



McEwan Fraser Legal

Solicitors & Estate Agents

Tel. 0131 524 9797

www.mcewanfraserlegal.co.uk

info@mcewanfraserlegal.co.uk

Part
Exchange
Available



Text and description
BEN STEWART CLARK
Area Sales Manager



Professional photography
ERIN MCMULLAN
Photographer



Layout graphics and design
ALLY CLARK
Designer

Disclaimer: The copyright for all photographs, floorplans, graphics, written copy and images belongs to McEwan Fraser Legal and use by others or transfer to third parties is forbidden without our express consent in writing. Prospective purchasers are advised to have their interest noted through their solicitor as soon as possible in order that they may be informed in the event of an early closing date being set for the receipt of offers. These particulars do not form part of any offer and all statements and photographs contained herein are for illustrative purposes and are not guaranteed or warranted. Buyers must satisfy themselves for the accuracy and authenticity of the brochure and should always visit the property to satisfy themselves of the property's suitability and obtain in writing via their solicitor what's included with the property including any land. The dimensions provided may include, or exclude, recesses intrusions and fitted furniture. Any measurements provided are for guide purposes only and have been taken by electronic device at the widest point. Any reference to alterations to, or use of, any part of the property does not mean that any necessary planning, building regulations or other consent has been obtained. A buyer must find out by inspection or in other ways that all information is correct. None of the appliances/services stated or shown in this brochure have been tested by ourselves and none are warranted by our seller or MFL.