



*SPACIOUS ONE BEDROOM  
GROUND FLOOR FLAT*



0131 524 9797



[www.mcewanfraserlegal.co.uk](http://www.mcewanfraserlegal.co.uk)



[info@mcewanfraserlegal.co.uk](mailto:info@mcewanfraserlegal.co.uk)



McEwan Fraser Legal is delighted to present this one bedroom ground floor flat in this central location.

Inside, the property comprises of:

- Fully equipped dining kitchen which is very generously proportioned kitchen with ample storage and space for free-standing appliances.
- Spacious living area with front facing windows and offers various possibilities for furniture arrangements.
- The flat has one double bedroom and there is a box room which can be accessed from the lounge.
- There is a two piece WC and separate shower room in the property which makes the most of the space on offer.

In addition to this, the property benefits from gas central heating, double glazed windows, on-street permit parking, a private front garden, and a communal rear garden for residents.



# The Kitchen





## The Bedroom





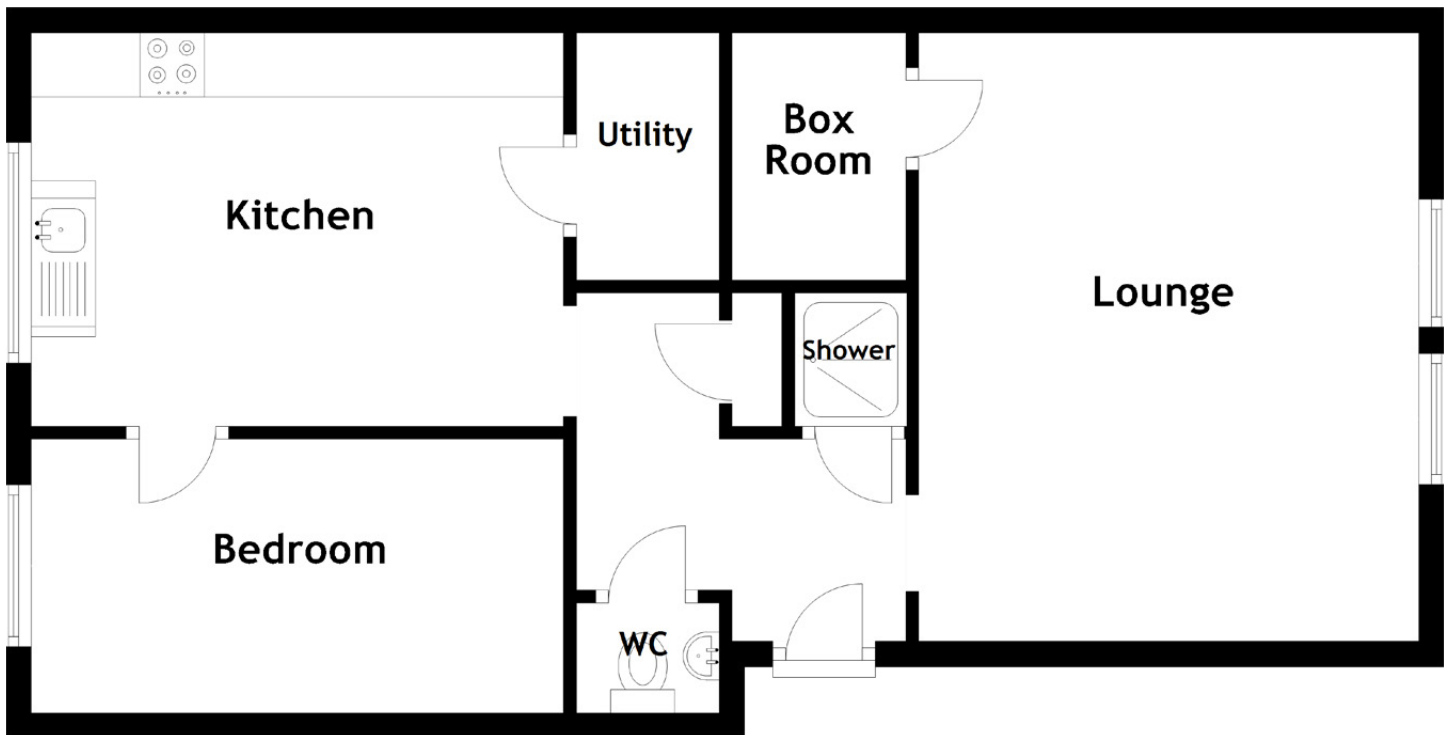

Approximate Dimensions

(Taken from the widest point)

Lounge	4.75m (15'7") x 3.91m (12'10")	Box Room	1.93m (6'4") x 1.36m (4'6")
Kitchen	4.16m (13'8") x 3.07m (10'1")		
Bedroom	4.16m (13'8") x 2.14m (7')	Gross internal floor area (m <sup>2</sup> ): 56m <sup>2</sup>	
Utility	1.93m (6'4") x 1.12m (3'8")	EPC Rating: C	

**Floor Plan**



**Communal Garden**







---

This property is located in the Haymarket area, which forms the south boundary of the famous New Town. Princes Street with the beautiful backdrop of Edinburgh Castle and Princes Street Gardens offers some of Edinburgh's most specialised shops. The two magnificent squares, St Andrew Square and Charlotte Square are linked by the prestigious George Street and along with Queen Street are home to Edinburgh's business world.

There is an endless variety of restaurants and bars with every possible taste in food catered for. The property is in close proximity to the Union Canal and access to the canal path for walkers/cyclists, the Usher Hall, Bruntsfield Links and the Meadows. The Fountainbridge complex is a couple of minutes on foot and also provides an excellent range of local amenities including many shops, bars, restaurants, a cinema, a gym and other recreational facilities.

There is a wide variety of bus services travelling through the area and as Haymarket is a crossing point for all of these services. Haymarket Railway Station and the tram network are also within proximity of the property. This provides commuters with a fast and efficient service into the City Centre, Edinburgh Airport and surrounding areas.

---

## The Location

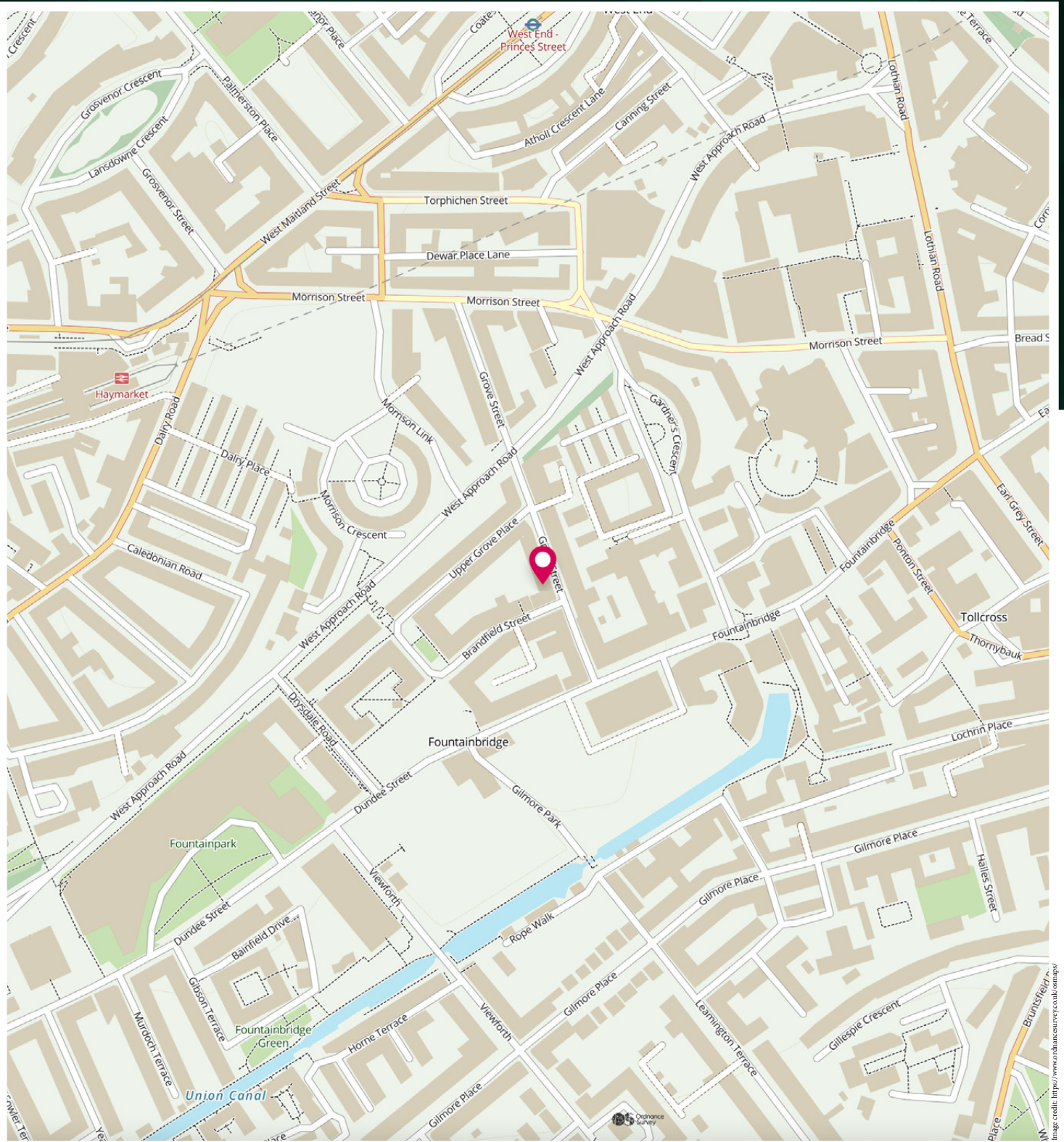

# McEwan Fraser Legal

Solicitors & Estate Agents

Tel. 0131 524 9797

[www.mcewanfraserlegal.co.uk](http://www.mcewanfraserlegal.co.uk)

[info@mcewanfraserlegal.co.uk](mailto:info@mcewanfraserlegal.co.uk)

**Part  
Exchange  
Available**



**THE SUNDAY TIMES  
THE SUNDAY TIMES**



Text and description  
**BEN STEWART CLARK**  
Area Sales Manager



Professional photography  
**MARK BRYCE**  
Photographer



Layout graphics and design  
**ALAN SUTHERLAND**  
Designer

**Disclaimer:** The copyright for all photographs, floorplans, graphics, written copy and images belongs to McEwan Fraser Legal and use by others or transfer to third parties is forbidden without our express consent in writing. Prospective purchasers are advised to have their interest noted through their solicitor as soon as possible in order that they may be informed in the event of an early closing date being set for the receipt of offers. These particulars do not form part of any offer and all statements and photographs contained herein are for illustrative purposes and are not guaranteed or warranted. Buyers must satisfy themselves for the accuracy and authenticity of the brochure and should always visit the property to satisfy themselves of the property's suitability and obtain in writing via their solicitor what's included with the property including any land. The dimensions provided may include, or exclude, recesses intrusions and fitted furniture. Any measurements provided are for guide purposes only and have been taken by electronic device at the widest point. Any reference to alterations to, or use of, any part of the property does not mean that any necessary planning, building regulations or other consent has been obtained. A buyer must find out by inspection or in other ways that all information is correct. None of the appliances/services stated or shown in this brochure have been tested by ourselves and none are warranted by our seller or MFL.