

# 14 Cairnwell Place

CAIRNEYHILL, DUNFERMLINE, FIFE, KY12 8XE



*DELIGHTFUL THREE BEDROOM  
FAMILY HOME*



01383 660 570



[www.mcewanfraserlegal.co.uk](http://www.mcewanfraserlegal.co.uk)



[info@mcewanfraserlegal.co.uk](mailto:info@mcewanfraserlegal.co.uk)





---

14 Cairnwell Place is a delightful and spacious three-bedroom family villa situated within a quiet residential setting. The property has been well maintained by the current owners and is in move-in condition.

The entrance leads into an inner hall which has doors leading to the lounge, kitchen and stairs leading to the upper level. The spacious lounge/dining room has a front-facing window with views over the front and a rear window with views over the secluded rear gardens. The kitchen is a good size and features a range of fitted and finished floor and wall-mounted units with free-standing appliances and access to the rear gardens. To the upper level, there are three good-sized bedrooms, the family bathroom with shower completes the internal accommodation on offer.

A large driveway leads to the single garage and ample off-street parking is provided. There are lovely landscaped gardens to the front and rear of the property which are low maintenance and are fully enclosed to the rear ensuring a child and animal-friendly environment.

---









**Dining Room**







## The Kitchen







**Bedroom 1**







**Bedroom 2**







**Bedroom 3**









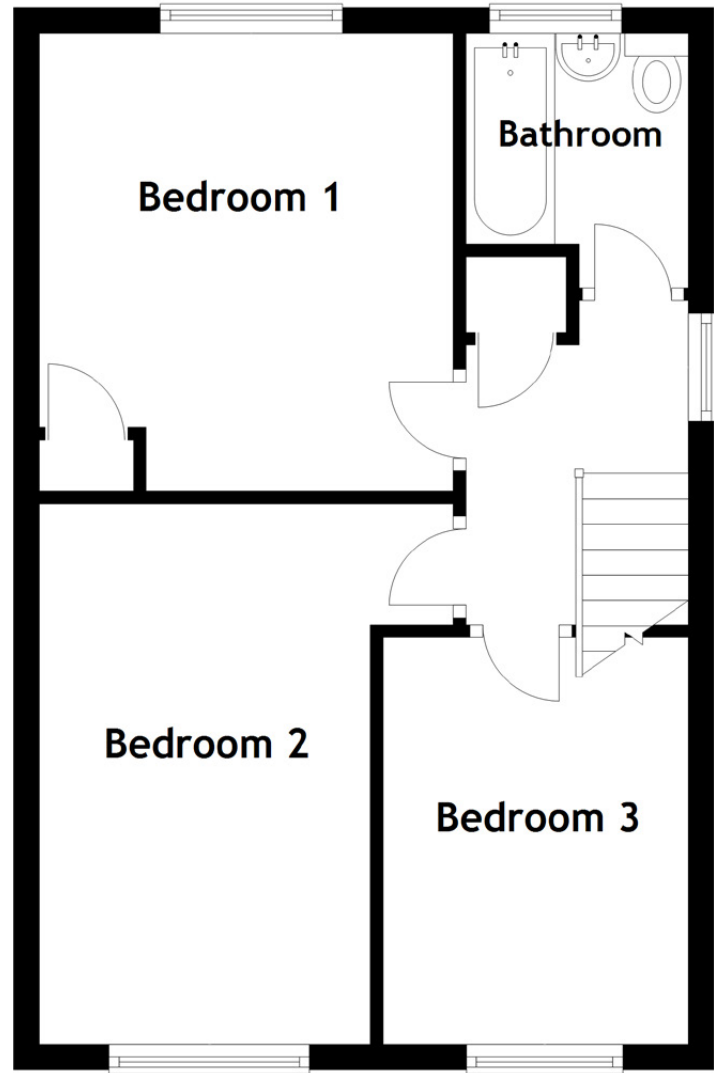
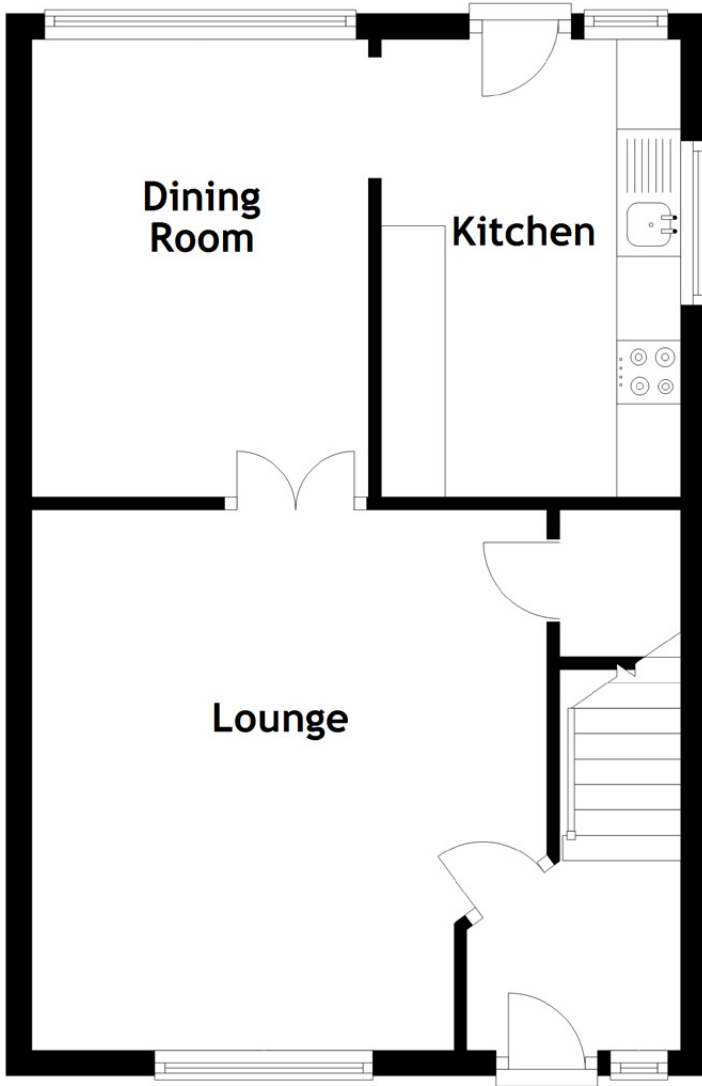

### Approximate Dimensions

(Taken from the widest point)

Lounge	4.25m (13'11") x 4.05m (13'3")	Bedroom 3	3.20m (10'6") x 2.40m (7'10")
Dining Room	3.60m (11'10") x 2.65m (8'8")	Bathroom	2.00m (6'7") x 1.75m (5'9")
Kitchen	3.60m (11'10") x 2.35m (7'9")		
Bedroom 1	3.60m (11'10") x 3.25m (10'8")	Gross internal floor area (m <sup>2</sup> ): 79m <sup>2</sup>	
Bedroom 2	4.25m (13'11") x 3.05m (10')	EPC Rating: D	







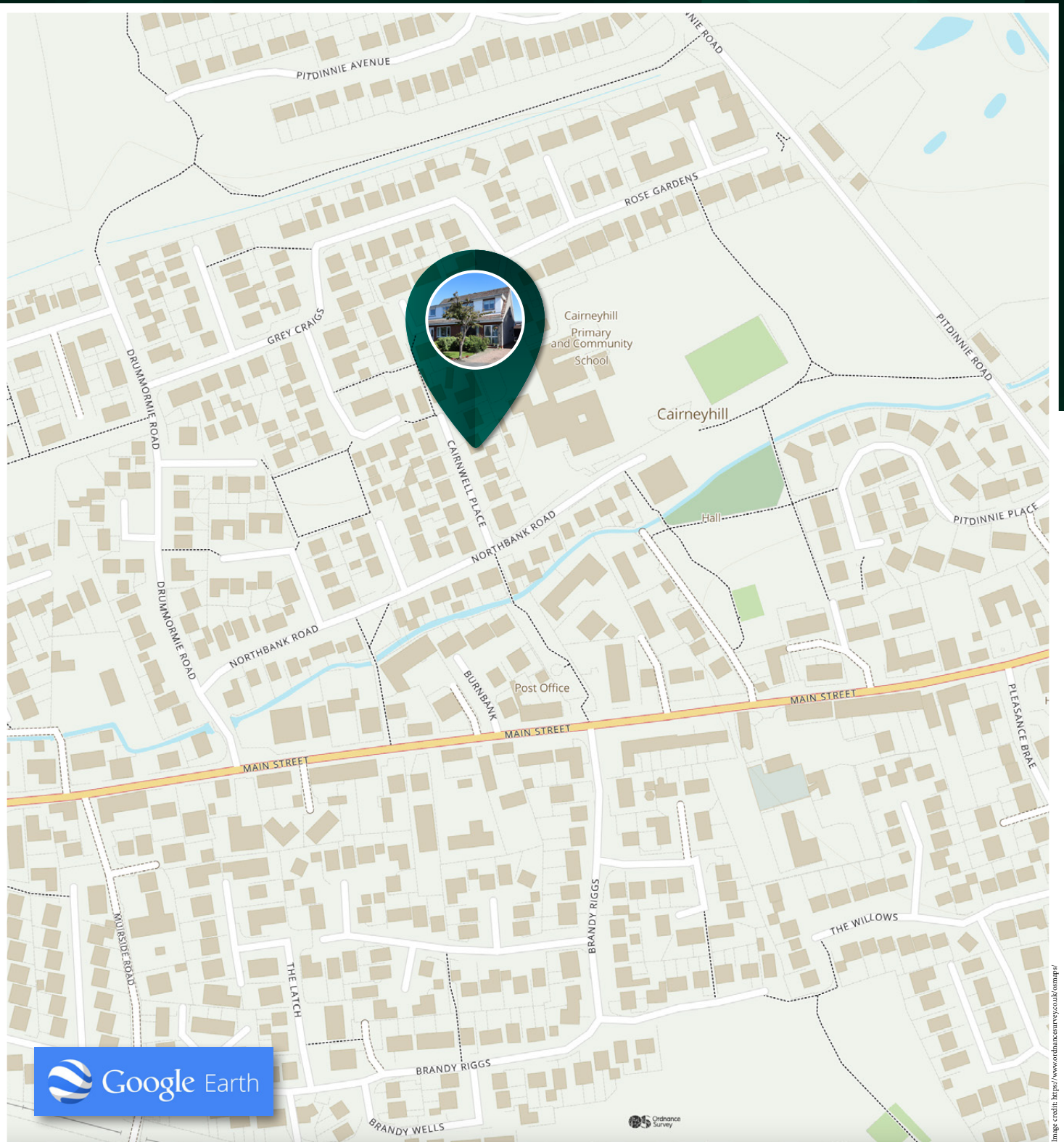

# McEwan Fraser Legal

Solicitors & Estate Agents

Tel. 01383 660 570

[www.mcewanfraserlegal.co.uk](http://www.mcewanfraserlegal.co.uk)

[info@mcewanfraserlegal.co.uk](mailto:info@mcewanfraserlegal.co.uk)

Part  
Exchange  
Available



THE SUNDAY TIMES  
THE SUNDAY TIMES



Text and description  
**JAY STEIN**  
Area Sales Manager



Professional photography  
**LEIGH ROLLO**  
Photographer



Layout graphics and design  
**ALAN SUTHERLAND**  
Designer

**Disclaimer:** The copyright for all photographs, floorplans, graphics, written copy and images belongs to McEwan Fraser Legal and use by others or transfer to third parties is forbidden without our express consent in writing. Prospective purchasers are advised to have their interest noted through their solicitor as soon as possible in order that they may be informed in the event of an early closing date being set for the receipt of offers. These particulars do not form part of any offer and all statements and photographs contained herein are for illustrative purposes and are not guaranteed or warranted. Buyers must satisfy themselves for the accuracy and authenticity of the brochure and should always visit the property to satisfy themselves of the property's suitability and obtain in writing via their solicitor what's included with the property including any land. The dimensions provided may include, or exclude, recesses intrusions and fitted furniture. Any measurements provided are for guide purposes only and have been taken by electronic device at the widest point. Any reference to alterations to, or use of, any part of the property does not mean that any necessary planning, building regulations or other consent has been obtained. A buyer must find out by inspection or in other ways that all information is correct. None of the appliances/services stated or shown in this brochure have been tested by ourselves and none are warranted by our seller or MFL.