

# 21/11 Boat Green

CANONMILLS, EDINBURGH, EH3 5LW



*Spacious two-bedroom flat in Edinburgh's popular Canonmills area with residents' parking*



0131 524 9797



[www.mcewanfraserlegal.co.uk](http://www.mcewanfraserlegal.co.uk)



[info@mcewanfraserlegal.co.uk](mailto:info@mcewanfraserlegal.co.uk)





McEwan Fraser Legal is delighted to present this generously proportioned two-bedroom flat in the heart of Edinburgh's Canonmills area.

# THE LIVING ROOM

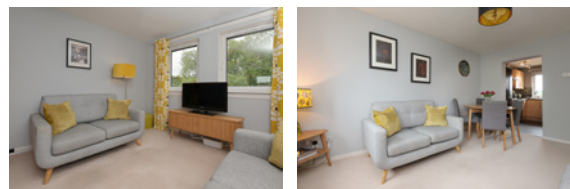

Inside, the property comprises a spacious living area which offers access to the kitchen and has various possibilities for living and dining furniture arrangements.



# THE KITCHEN



The fully equipped kitchen, which is fitted with an electric hob, fan oven and white goods appliances.





The flat has two double bedrooms of which range in size but are generous. There is one main bathroom which comes fitted with a white three-piece bath suite with a shower over the bath, making the most of the space on offer.

## THE BATHROOM

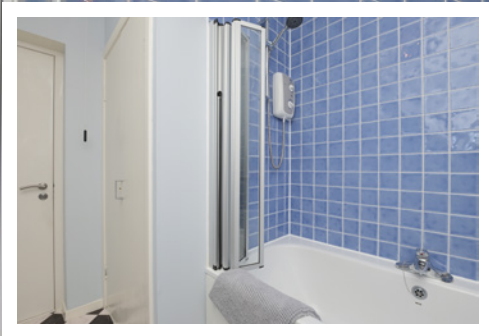



# BEDROOM 1





# BEDROOM 2





In addition, the property includes access to a private attic which is partially floored and accessed via a fitted ladder, central heating and double glazing and completed with private residents' parking within the development and access to a residents' permit through the council for on-street parking.

# EXTERNALS





# FLOOR PLAN & DIMENSIONS

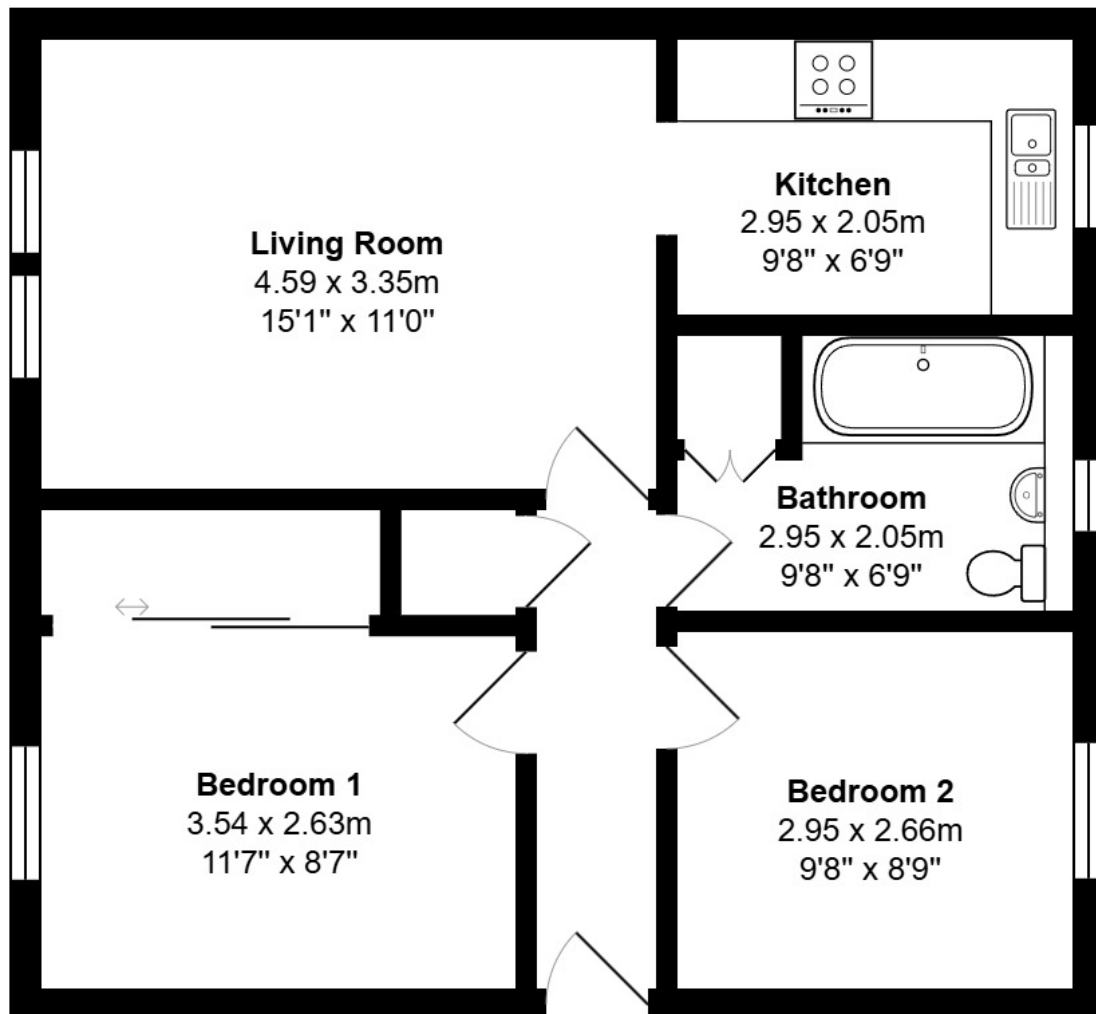

Approximate Dimensions (Taken from the widest point)

Gross internal floor area (m<sup>2</sup>): 55m<sup>2</sup> | EPC Rating: C

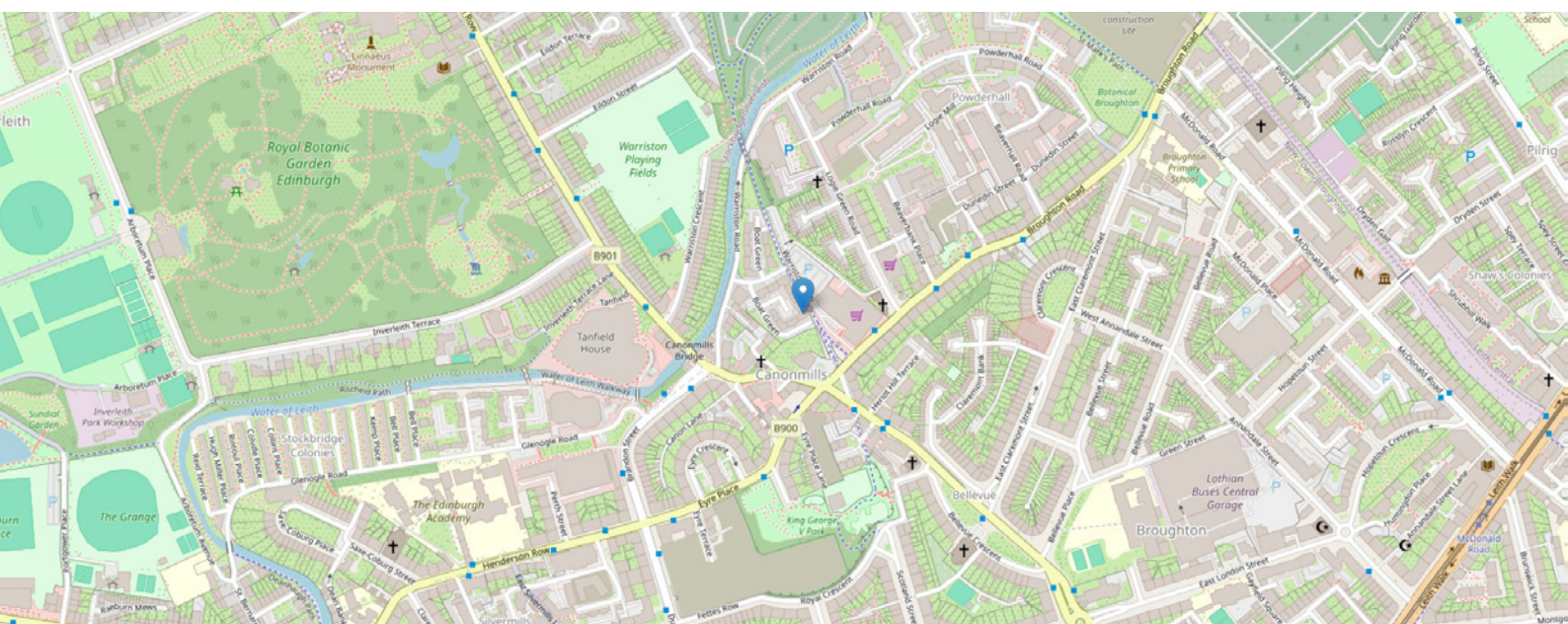



# THE LOCATION

Canonmills is an extremely popular and sought-after area lying to the north of the city centre. Within the immediate vicinity, there is a wide range of local shopping, transport, recreational and educational facilities.







Local shopping can be found within the immediate vicinity for all your daily requirements, but for those whose needs are great, a Tesco supermarket can be found on Broughton Road. For a greater range of specialised shopping, the city centre, as previously mentioned, is within walking distance.

The city centre is where Edinburgh's formal entertainment facilities are highly concentrated, and here there are theatres, cinemas, many restaurants and bars, indoor sports facilities and health clubs.

Canonmills is within walking distance of the city centre, although an excellent bus service runs minutes from the property, and a five-minute bus journey will take you there.



**McEwan Fraser Legal**

Solicitors & Estate Agents

Tel. 0131 524 9797

[www.mcewanfraserlegal.co.uk](http://www.mcewanfraserlegal.co.uk)

[info@mcewanfraserlegal.co.uk](mailto:info@mcewanfraserlegal.co.uk)

Part  
Exchange  
Available



Text and description  
**BEN STEWART CLARK**  
Area Sales Manager



Professional photography  
**MARK BRYCE**  
Photographer



Layout graphics and design  
**ALLY CLARK**  
Designer

**Disclaimer:** The copyright for all photographs, floorplans, graphics, written copy and images belongs to McEwan Fraser Legal and use by others or transfer to third parties is forbidden without our express consent in writing. Prospective purchasers are advised to have their interest noted through their solicitor as soon as possible in order that they may be informed in the event of an early closing date being set for the receipt of offers. These particulars do not form part of any offer and all statements and photographs contained herein are for illustrative purposes and are not guaranteed or warranted. Buyers must satisfy themselves for the accuracy and authenticity of the brochure and should always visit the property to satisfy themselves of the property's suitability and obtain in writing via their solicitor what's included with the property including any land. The dimensions provided may include, or exclude, recesses intrusions and fitted furniture. Any measurements provided are for guide purposes only and have been taken by electronic device at the widest point. Any reference to alterations to, or use of, any part of the property does not mean that any necessary planning, building regulations or other consent has been obtained. A buyer must find out by inspection or in other ways that all information is correct. None of the appliances/services stated or shown in this brochure have been tested by ourselves and none are warranted by our seller or MFL.