



McEwan Fraser Legal
Solicitors & Estate Agents
01387 218 080

12 Birkburn Road

DUMFRIES, DUMFRIES AND GALLOWAY, DG4 6SE

12 BIRKBURN ROAD

DUMFRIES, DUMFRIES AND GALLOWAY, DG4 6SE

Birkburn Road occupies a good central location in the south-west of Scotland. The county towns of Ayr and Dumfries are approximately 30 miles away and Glasgow and Edinburgh can be reached in about an hour and a half by road. Sanquhar railway station is approximately 3.5 miles away and is on the Glasgow/Carlisle line with a change at Carlisle for London. Kelloholm primary school is a short walk from the property. Local amenities include a post office and grocery store. Further amenities can be found in Sanquar and New Cumnock.

McEwan Fraser Legal are delighted to bring to market this three bedroom end terraced property. The property has been partially developed and would make a very attractive living space throughout.

In more detail, the property consists of welcoming porch to the side. The hallway leads to the bright and airy lounge, ample space for free standing furniture and different configurations, there is also a feature fireplace.

The kitchen comes with floor to ceiling units, electric hob, oven. Space for washing machine and fridge freezer. Access to the back garden can also be found here. The family bathroom benefits from a bath, walk-in shower, wash hand basin and W/C. On the upper-level access to the attic can be found. There are three good sized bedrooms, all bright and airy and all allowing for freestanding furniture.

Externally the front garden is low maintenance. The back garden is mostly laid to lawn. The property also benefits from gas central heating and double glazing.

DISCLAIMER: THIS PROPERTY IS BEING SOLD IN ITS PRESENT CONDITION AND NO WARRANTY WILL BE GIVEN TO ANY PURCHASER WITH REGARD TO THE EXISTENCE OR CONDITION OF THE SERVICES OR ANY HEATING OR OTHER SYSTEMS WITHIN THE PROPERTY.



PROPERTY SPECIFICATIONS

FLOOR PLAN / LOCATION

Ground Floor

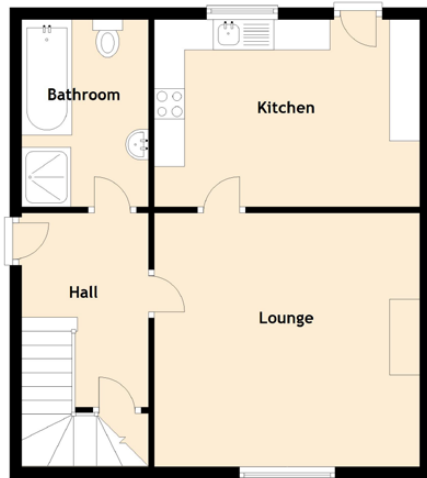

First Floor

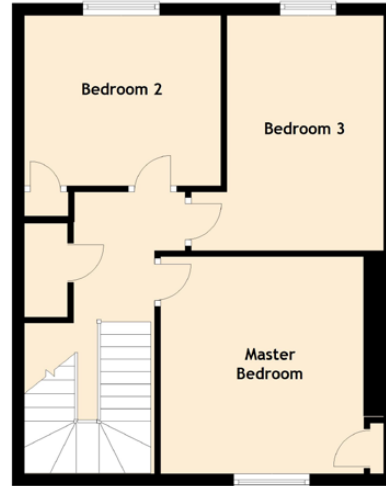

Approximate Dimensions (Taken from the widest point)

Lounge	4.40m (14'5") x 4.20m (13'9")
Kitchen	4.30m (14'1") x 3.10m (10'2")
Master Bedroom	3.70m (12'2") x 3.40m (11'2")
Bedroom 2	3.60m (11'10") x 2.90m (9'6")
Bedroom 3	3.90m (12'10") x 2.60m (8'6")
Bathroom	3.10m (10'2") x 1.77m (5'10")

Gross internal floor area (m²) : 99m²

EPC Rating : C

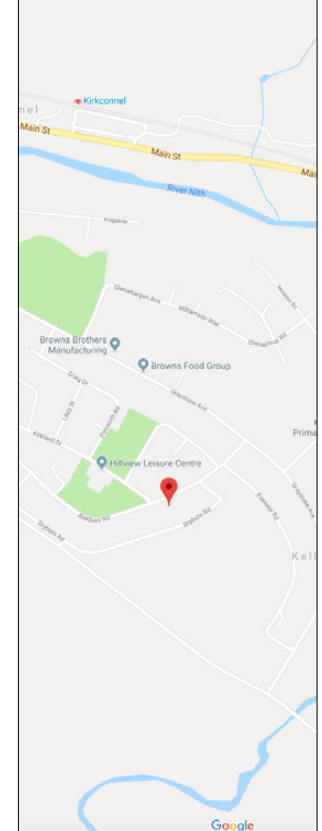

McEwan Fraser Legal
Solicitors & Estate Agents

Tel. 01387 218 080
www.mcewanfraserlegal.co.uk
info@mcewanfraserlegal.co.uk

Part
Exchange
Available

Disclaimer : The copyright for all photographs, floorplans, graphics, written copy and images belongs to McEwan Fraser Legal and use by others or transfer to third parties is forbidden without our express consent in writing. Prospective purchasers are advised to have their interest noted through their solicitor as soon as possible in order that they may be informed in the event of an early closing date being set for the receipt of offers. These particulars do not form part of any offer and all statements and photographs contained herein are for illustrative purposes and are not guaranteed or warranted. Buyers must satisfy themselves for the accuracy and authenticity of the brochure and should always visit the property to satisfy themselves of the property's suitability and obtain in writing via their solicitor what's included with the property including any land. The dimensions provided may include, or exclude, recesses intrusions and fitted furniture. Any measurements provided are for guide purposes only and have been taken by electronic device at the widest point. Any reference to alterations to, or use of, any part of the property does not mean that any necessary planning, building regulations or other consent has been obtained. A buyer must find out by inspection or in other ways that all information is correct. None of the appliances/services stated or shown in this brochure have been tested by ourselves and none are warranted by our seller or MFL.



Text and description
GRAEME NIMMO
Surveyor



Professional photography
GARY CORKELL
Photographer



Layout graphics and design
EAMONN MULLANE
Designer