



McEwan Fraser Legal

Solicitors & Estate Agents

01224 472 441

12 Gordon Street

BODDAM, PETERHEAD, AB42 3AY



12 GORDON STREET

BODDAM // PETERHEAD // AB42 3AY

Location

The popular coastal village of Boddam lies some 3 miles south of Peterhead. The village offers a variety of local amenities and a regular bus service operates to Peterhead. The coastal village of Boddam has many amenities including a primary school, local shops and hotels and in our view this property is an ideal purchase for the first time buyer. Within walking distance of the rugged north east coastline and its breathtaking views. Peterhead is with-in easy commuting distance where you will find the thriving harbour and bustling fish market providing a service to the fishing, oil, gas and other maritime industries. Peterhead town centre is approximately three miles from the property and provides all that one would expect from modern day living, including a multitude of local shops, pubs, restaurants and major supermarkets. The local area and the town offer an excellent bus service with the city of Aberdeen approximately 29 miles South of Peterhead.

Property

Some modernisation required, ideal first home or investment property. The property offers a well-proportioned and versatile level of accommodation. Although requiring modernisation the property offers a great deal of potential for somebody looking for a project. The property comprises a self contained flat on first and attic floors in a detached 2 storey and attic block containing 4 self contained flats. First floor - entrance vestibule, hallway, living room/bedroom, open plan dining room/kitchen. Attic floor - 2 bedrooms, shower room with WC. There is a shared garden area to the rear comprising areas of grass and stone chips and provides off street parking.

Viewing by appointment only.

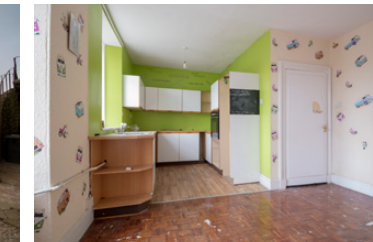

SPECIFICATIONS

FLOOR PLAN
LOCATION

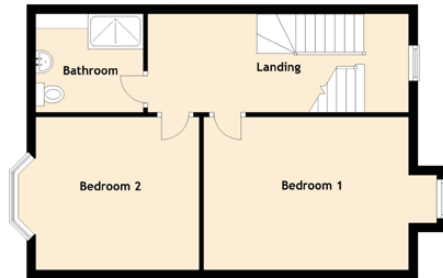
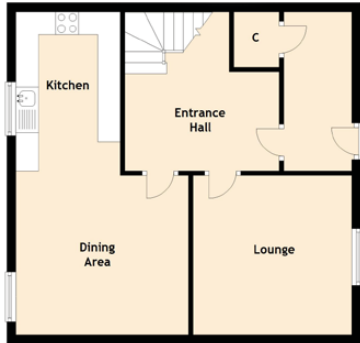

Approximate Dimensions (Taken from the widest point)

Dining Area	3.80m (12'6") x 3.50m (11'6")
Kitchen	3.50m (11'6") x 2.30m (7'7")
Lounge	3.50m (11'6") x 3.50m (11'6")
Bedroom 1	4.51m (14'10") x 3.40m (11'2")
Bedroom 2	3.60m (11'10") x 3.40m (11'2")
Bathroom	2.30m (7'7") x 2.10m (6'11")

Gross internal floor area (m²) : 80m² // EPC Rating : D

Extras (included in the sale) : Double glazed, gas central heating, off street parking.

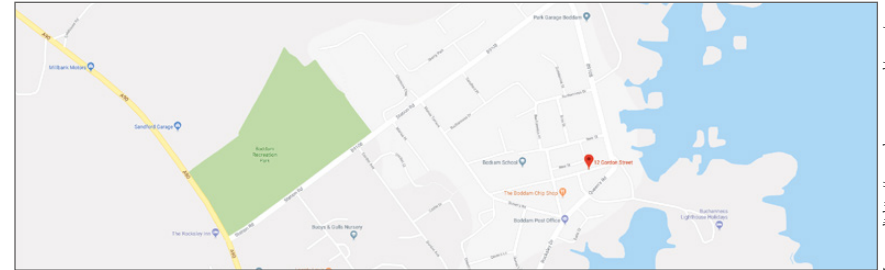

McEwan Fraser Legal

Solicitors & Estate Agents

Tel. 01224 472 441
www.mcewanfraserlegal.co.uk
info@mcewanfraserlegal.co.uk

Part
Exchange
Available

Disclaimer : The copyright for all photographs, floorplans, graphics, written copy and images belongs to McEwan Fraser Legal and use by others or transfer to third parties is forbidden without our express consent in writing. Prospective purchasers are advised to have their interest noted through their solicitor as soon as possible in order that they may be informed in the event of an early closing date being set for the receipt of offers. These particulars do not form part of any offer and all statements and photographs contained herein are for illustrative purposes and are not guaranteed or warranted. Buyers must satisfy themselves for the accuracy and authenticity of the brochure and should always visit the property to satisfy themselves of the property's suitability and obtain in writing via their solicitor what's included with the property including any land. The dimensions provided may include, or exclude, recesses intrusions and fitted furniture. Any measurements provided are for guide purposes only and have been taken by electronic device at the widest point. Any reference to alterations to, or use of, any part of the property does not mean that any necessary planning, building regulations or other consent has been obtained. A buyer must find out by inspection or in other ways that all information is correct. None of the appliances/services stated or shown in this brochure have been tested by ourselves and none are warranted by our seller or MFL.



Text and description
ANDREW REID
Surveyor



Professional photography
SCOTT MARSHALL
Photographer



Layout graphics and design
EAMONN MULLANE
Designer

Image credit: <https://www.dumfriesurvey.co.uk/omaps/>