



  
**McEwan Fraser Legal**

Solicitors & Estate Agents

0131 524 9797 // THIS PROPERTY IS SUBJECT TO A BUYER'S PREMIUM

**9/4 Calder Court**

SIGHTHILL, EDINBURGH, EH11 4JZ



LOUNGE



BEDROOM ONE



BEDROOM THREE



BEDROOM TWO



KITCHEN

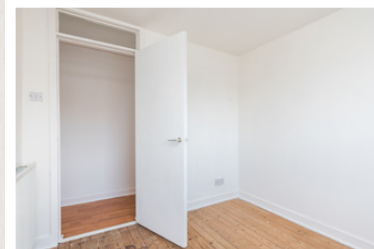

EXTERIOR



BATHROOM



HALLWAY

# 9/4 CALDER COURT, EDINBURGH

A SPACIOUS THREE BEDROOM FLAT WITHIN THE POPULAR SIGHTHILL AREA OF EDINBURGH THIS PROPERTY WILL APPEAL TO A VARIED RANGE OF BUYERS AND INVESTORS ALIKE

## LOCATION

The property is located within the Sighthill area lying west of Edinburgh City centre. Close by you will find local amenities and shopping, with excellent road and public transport links for travel. A regular bus service runs to the city centre and surrounding areas and the property is also ideally placed for access to the City Bypass.

The property is within easy reach of Westside Plaza Shopping Centre, which offers a wide range of shopping facilities and a multiplex cinema. Further shopping facilities and amenities are available at the Gyle Shopping Centre and Hermiston Gait, both of which are a short distance away. There are local schools from primary through to secondary within easy reach, as well as further education at Stevenson College, Napier University and Heriot-Watt Riccarton Campus.

## PROPERTY

Subject to a Buyer's Premium is this well proportioned, three bedroom first-floor flat. This property will appeal to a varied range of buyers and investors alike.

Internally the property is all in order with scope for cosmetic change and briefly consists of an entrance hallway, a bright well-proportioned lounge with access to the kitchen at the front of the property. There are three good sized bedrooms with bedroom two and three featuring built-in storage space. Further storage spaces can be found throughout the hallway, allowing the property to be kept clean and tidy.

Finally, the property is completed by a three-piece bathroom. The property further benefits from gas central heating and double glazing throughout to ensure a cosy living environment all year round.

Externally there are communal grounds and plenty of free on-street parking.

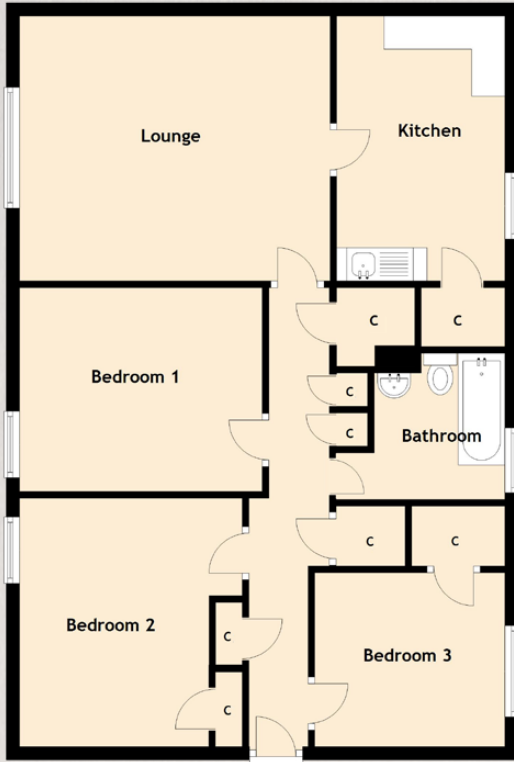

## Approximate Dimensions (Taken from the widest point)

Lounge	4.67m (15'4") x 3.99m (13'1")
Kitchen	3.99m (13'1") x 2.53m (8'4")
Bedroom 1	3.65m (12') x 3.07m (10'1")
Bedroom 2	3.74m (12'3") x 3.35m (11')
Bedroom 3	2.86m (9'5") x 2.62m (8'7")
Bathroom	2.00m (6'7") x 1.90m (6'3")

## Gross internal floor area (m<sup>2</sup>)

81m<sup>2</sup>

## EPC Rating

D

**Buyer's Premium Value : £1650.00**

## Extras (Included in the sale)

All fixtures, fittings, floor coverings and appliances.

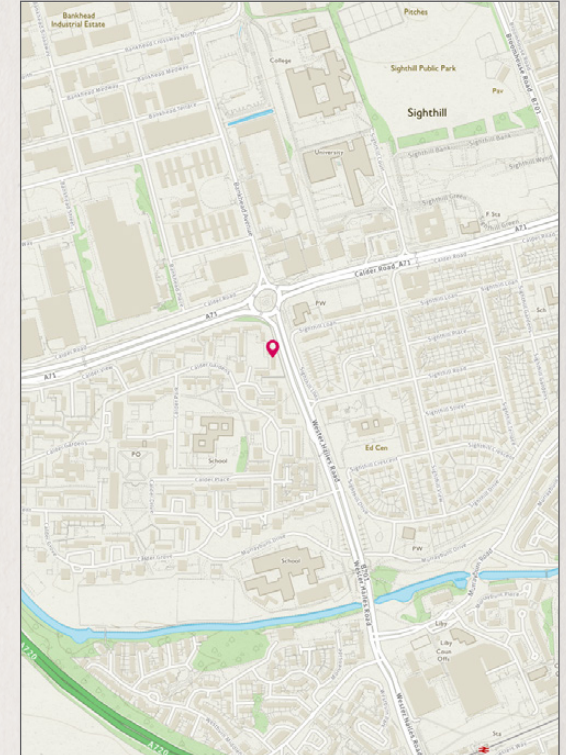

Image credit: <https://www OrdnanceSurvey.co.uk/omaps/>

**McEwan Fraser Legal**

Solicitors & Estate Agents

Tel. 0131 524 9797

[www.mcewanfraserlegal.co.uk](http://www.mcewanfraserlegal.co.uk)

[info@mcewanfraserlegal.co.uk](mailto:info@mcewanfraserlegal.co.uk)

Part  
Exchange  
Available

**Disclaimer :** The copyright for all photographs, floorplans, graphics, written copy and images belongs to McEwan Fraser Legal and use by others or transfer to third parties is forbidden without our express consent in writing. Prospective purchasers are advised to have their interest noted through their solicitor as soon as possible in order that they may be informed in the event of an early closing date being set for the receipt of offers. These particulars do not form part of any offer and all statements and photographs contained herein are for illustrative purposes and are not guaranteed or warranted. Buyers must satisfy themselves for the accuracy and authenticity of the brochure and should always visit the property to satisfy themselves of the property's suitability and obtain in writing via their solicitor what's included with the property including any land. The dimensions provided may include, or exclude, recesses intrusions and fitted furniture. Any measurements provided are for guide purposes only and have been taken by electronic device at the widest point. Any reference to alterations to, or use of, any part of the property does not mean that any necessary planning, building regulations or other consent has been obtained. A buyer must find out by inspection or in other ways that all information is correct. None of the appliances/services stated or shown in this brochure have been tested by ourselves and none are warranted by our seller or MFL.



Text and description  
**GARY WALES**  
Surveyor



Professional photography  
**VIKTOR VASS**  
Photographer



Layout graphics and design  
**BEN DAYKIN**  
Designer