



27a Rollock Street

STIRLING, FK8 2BQ

The historic town of Stirling is on the banks of the River Forth and is the gateway to the spectacular scenery of the Trossachs and beyond. The town enjoys a variety of shopping facilities including banking, building society and Post Office services along with a variety of sports and leisure amenities and provides educational requirements at both primary and secondary level, whilst Stirling University lies to the North of the town.

Stirling Town Centre is well placed for access to major motorways, as the area is served by the M9 and M876 motorways along with the A9 which gives access to Perth and the North and a mainline railway station provides rail links to Edinburgh, Glasgow, Perth and beyond and a bus station is located in the town centre, making this location ideal for commuters.

This ground floor flat has an abundance of high-quality fixtures and fittings and offers spacious living accommodation throughout. The property boasts delightful open views. Presented in move-in condition, the property is accessed via its own front door.

The internal reception hall has a good selection of storage cupboards. The lounge is situated towards the rear with large picturesque window and open aspect views flooding the room with natural light. There is a wonderful dining kitchen with a good selection of stylish units and integral appliances. Both bedrooms are double in size and the master benefits from an en suite shower room. The modern bathroom with stylish splashback tiling completes the accommodation on offer. Ample private and visitor parking is provided and there are well maintained communal grounds surrounding the property.



Specifications & Details

FLOOR PLAN, DIEMENTIONS & MAP

Approximate Dimensions (Taken from the widest point)

Lounge	7.00m (23') x 3.60m (11'10")
Kitchen	4.60m (15'1") x 2.60m (8'6")
Master Bedroom	3.30m (10'10") x 3.20m (10'6")
En-suite	2.10m (6'11") x 1.60m (5'3")
Bedroom 2	4.30m (14'1") x 2.60m (8'6")
Bathroom	2.10m (6'11") x 2.10m (6'11")

Gross internal floor area (m²): 83m²

EPC Rating: B

Extras (Included in the sale): Floor coverings, light fittings, blinds, window dressings and integrated appliances.

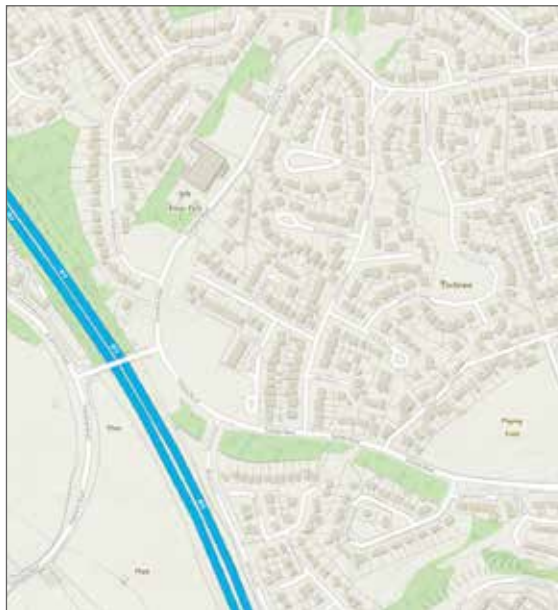
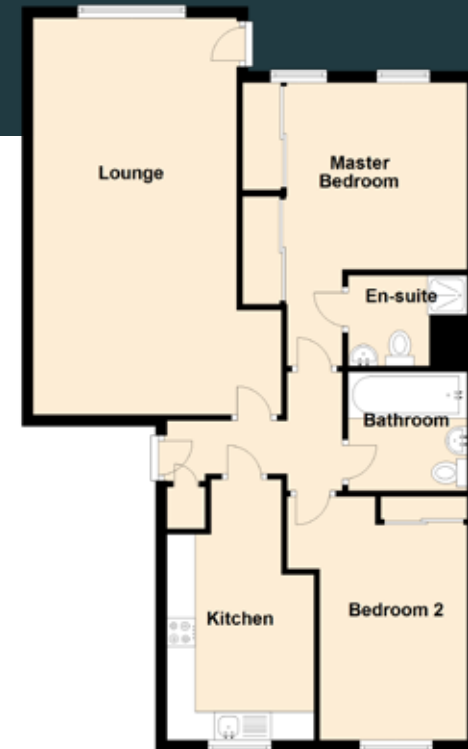

Image credit: <https://www.ordnancesurvey.co.uk/osmaps/>



McEwan Fraser Legal
Solicitors & Estate Agents

Tel. 01786 231 155
www.mcewanfraserlegal.co.uk
info@mcewanfraserlegal.co.uk

Part
Exchange
Available

Disclaimer: The copyright for all photographs, floorplans, graphics, written copy and images belongs to McEwan Fraser Legal and use by others or transfer to third parties is forbidden without our express consent in writing. Prospective purchasers are advised to have their interest noted through their solicitor as soon as possible in order that they may be informed in the event of an early closing date being set for the receipt of offers. These particulars do not form part of any offer and all statements and photographs contained herein are for illustrative purposes and are not guaranteed or warranted. Buyers must satisfy themselves for the accuracy and authenticity of the brochure and should always visit the property to satisfy themselves of the property's suitability and obtain in writing via their solicitor what's included with the property including any land. The dimensions provided may include, or exclude, recesses intrusions and fitted furniture. Any measurements provided are for guide purposes only and have been taken by electronic device at the widest point. Any reference to alterations to, or use of, any part of the property does not mean that any necessary planning, building regulations or other consent has been obtained. A buyer must find out by inspection or in other ways that all information is correct. None of the appliances/services stated or shown in this brochure have been tested by ourselves and none are warranted by our seller or MFL.



Text and description
JAY STEIN
Surveyor



Professional photography
GARY CORKELL
Photographer



Layout graphics and design
ALAN SUTHERLAND
Designer