



Solicitors & Estate Agents
0131 524 9797

1/11 Boat Green

CANONMILLS, EDINBURGH, EH3 5LL

THE LOCATION

Canonmills is an extremely popular and sought after area lying to the north of the city centre. Within the immediate vicinity there are a wide range of local shopping, transport, recreational and educational facilities. Local shopping can be found for all your daily requirements but for those whose needs are great, a Tesco's supermarket can be found on Broughton Road. For a greater range of shopping the city centre can provide all that is expected of a major city.

The city centre is where Edinburgh's formal entertainment facilities are highly concentrated and here there are theatres, cinemas, many restaurants and bars, indoor sports facilities and health clubs. Canonmills is within walking distance of the city centre, although an excellent bus service runs nearby the property and a five minute bus journey will take you there.



THE PROPERTY

McEwan Fraser is delighted to present this top floor two double bedroom apartment to the market. Canonmills is a sought after area in close proximity to Edinburgh's popular New Town alongside the main shopping and business districts.

This apartment is entered via a welcoming hall and provides access to all rooms including useful storage cupboards. The living room is flooded with natural light and provides plenty of space for different furniture configurations. The kitchen is fitted with a good range of floor and wall mounted units providing lots of worktop space. Gas hob and electric oven are integrated and space provided for further free standing appliances. There is also a handy breakfast bar. The generously

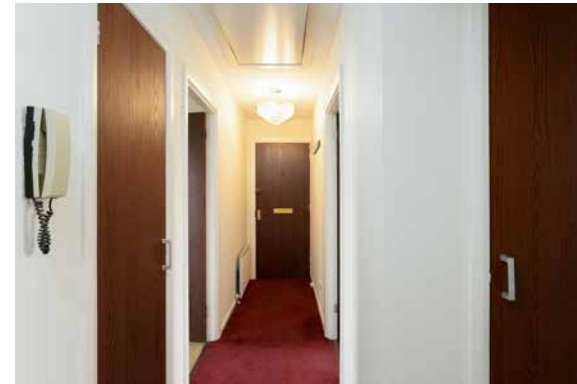

sized master bedroom benefits from built-in wardrobes and has plenty of additional space for freestanding units. Bedroom two is also a good size. In addition, there is a modern, partially tiled family bathroom.

This property also benefits from: attic space, gas central heating, full double glazing, secure door entry system and resident's permit parking.

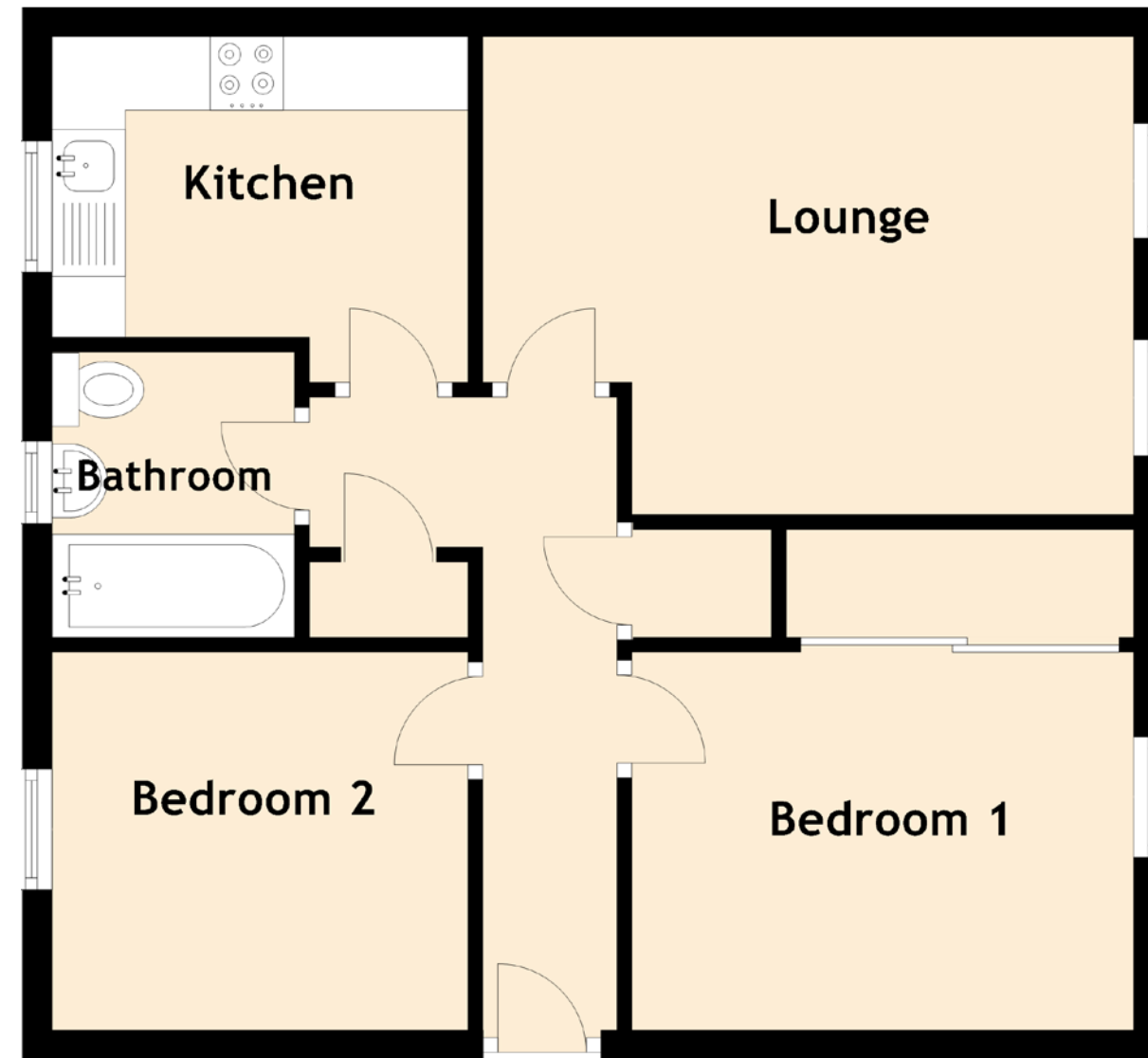

Approximate Dimensions
(Taken from the widest point)

Lounge	4.43m (14'6") x 3.25m (10'8")
Kitchen	2.83m (9'3") x 2.35m (7'9")
Bedroom 1	3.40m (11'2") x 2.59m (8'6")
Bedroom 2	2.82m (9'3") x 2.57m (8'5")
Bathroom	1.94m (6'4") x 1.75m (5'9")

Gross internal floor area (m²): 56m²
EPC Rating: D

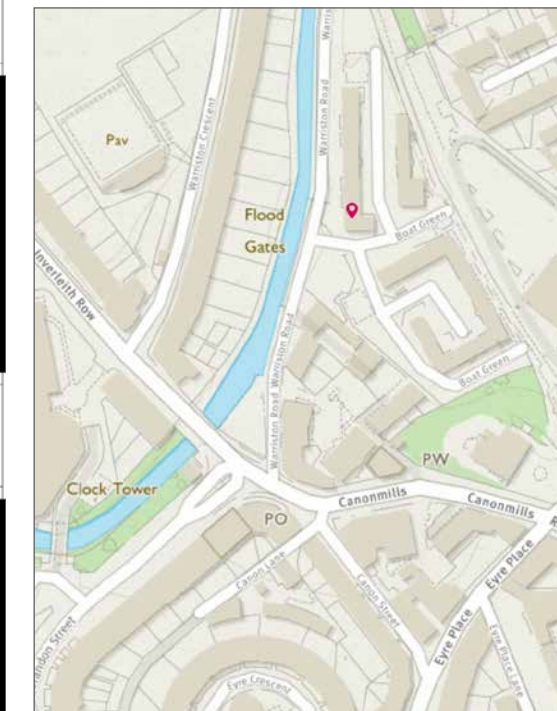

Image credit: <https://www.ordnancesurvey.co.uk/osmap/>



McEwan Fraser Legal

Solicitors & Estate Agents

Tel. 0131 524 9797

www.mcewanfraserlegal.co.uk

info@mcewanfraserlegal.co.uk

Part
Exchange
Available

Disclaimer: The copyright for all photographs, floorplans, graphics, written copy and images belongs to McEwan Fraser Legal and use by others or transfer to third parties is forbidden without our express consent in writing. Prospective purchasers are advised to have their interest noted through their solicitor as soon as possible in order that they may be informed in the event of an early closing date being set for the receipt of offers. These particulars do not form part of any offer and all statements and photographs contained herein are for illustrative purposes and are not guaranteed or warranted. Buyers must satisfy themselves for the accuracy and authenticity of the brochure and should always visit the property to satisfy themselves of the property's suitability and obtain in writing via their solicitor what's included with the property including any land. The dimensions provided may include, or exclude, recesses intrusions and fitted furniture. Any measurements provided are for guide purposes only and have been taken by electronic device at the widest point. Any reference to alterations to, or use of, any part of the property does not mean that any necessary planning, building regulations or other consent has been obtained. A buyer must find out by inspection or in other ways that all information is correct. None of the appliances/services stated or shown in this brochure have been tested by ourselves and none are warranted by our seller or MFL.



Text and description
MICHAEL MCMULLAN
Surveyor



Professional photography
ROY GLEN
Photographer



Layout graphics and design
ALAN SUTHERLAND
Designer