



McEwan Fraser Legal
Solicitors & Estate Agents
01506 537 100

14 St. Andrews Way
DEANS, LIVINGSTON, WEST LOTHIAN, EH54 8DJ

LIVINGSTON

West Lothian

Livingston is situated in the heart of West Lothian, only a few miles west of the Edinburgh city boundary. Situated close to the M8, the town enjoys very easy links with the rest of the country. Livingston North Railway Station is approximately 1.5 miles away and provides a direct link into Edinburgh Waverly Station which only takes a matter of twenty minutes.

The Almondvale Centre provides every possible facility, amenity and service, The widest possible choice of shopping, can be found here all within an enclosed shopping precinct. Livingston provides a high level of amenities. Deer Park Golf and Country Club offers an impressive array of activities and is home to Livingston's own Championship Golf Course. Amongst other things, there is a swimming pool, ten-pin bowling alley, squash courts and gymnasium.



14 ST. ANDREWS WAY

Deans, Livingston

McEwan Fraser Legal are delighted to bring to the market this spacious two-bedroom top floor flat. Great emphasis has been placed on the creation of easily managed and free-flowing space on a bright and fresh layout.

In more detail, the property consists of a welcoming hallway with generous storage. The large bright and airy living room that allows for free standing furniture and good furniture configurations. The kitchen comes complete with floor to ceiling units, electric hob, cooker hood, electric oven, space for washing machine, tumble dryer and fridge freezer and ample worktop space. There are two double bedrooms both allowing for free standing furniture and various furniture configurations. The family bathroom completes the property internally with shower over bath, wash hand basin and WC.

Externally there is a shared garden to the back. The property also benefits from gas central heating, double glazing and ample on-street parking.

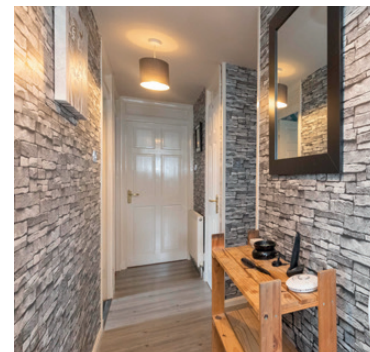

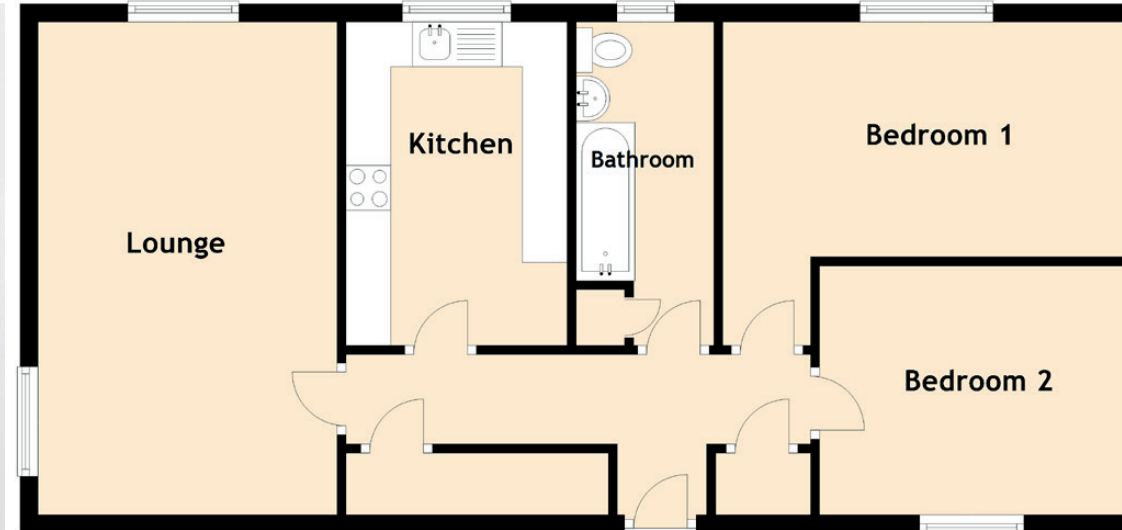
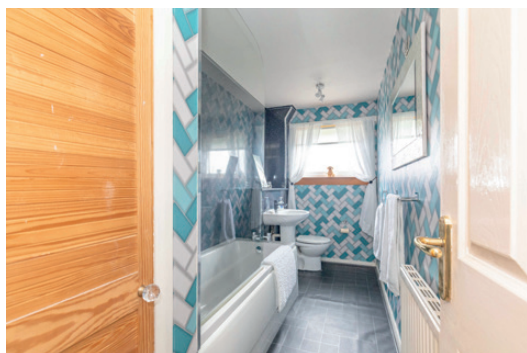

Approximate Dimensions
(Taken from the widest point)

Lounge	5.50m (18'1") x 3.34m (10'11")
Kitchen	3.61m (11'10") x 2.47m (8'1")
Bedroom 1	4.52m (14'10") x 3.66m (12')
Bedroom 2	3.54m (11'7") x 2.60m (8'6")
Bathroom	3.60m (11'10") x 1.54m (5'1")

Gross internal floor area (m²): 67m²
EPC Rating: C

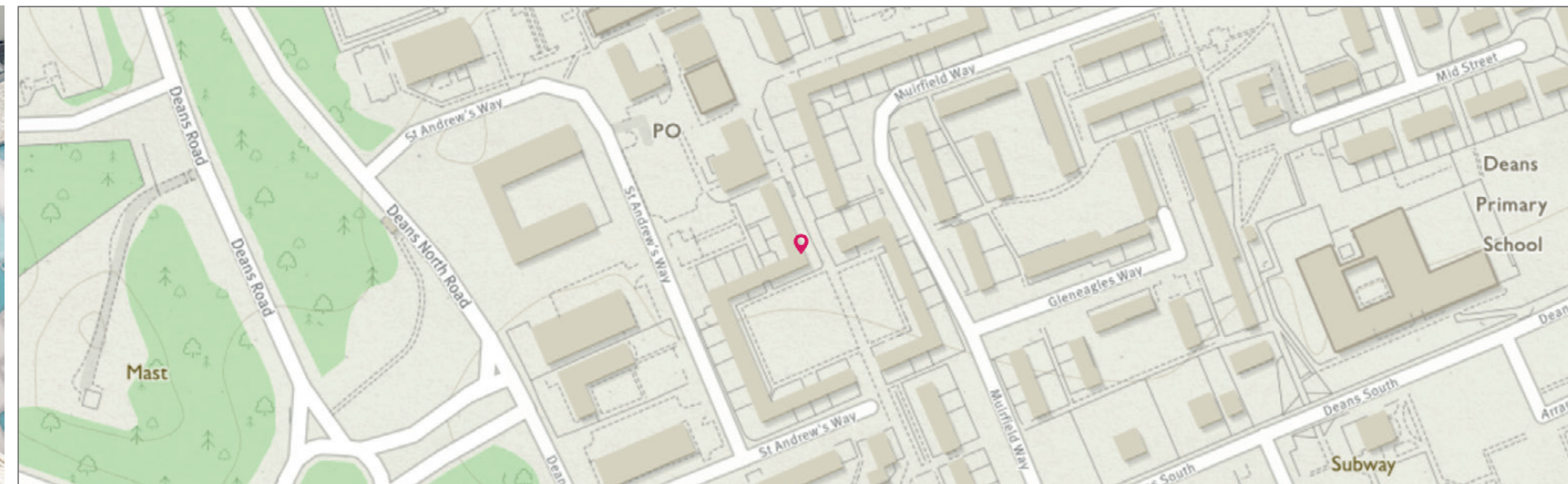

Image credit: <https://www.coordinaurkey.co.uk/20mnp/>



McEwan Fraser Legal
Solicitors & Estate Agents

Tel. 01506 537 100
www.mcewanfraserlegal.co.uk
info@mcewanfraserlegal.co.uk

Part
Exchange
Available

Disclaimer: The copyright for all photographs, floorplans, graphics, written copy and images belongs to McEwan Fraser Legal and use by others or transfer to third parties is forbidden without our express consent in writing. Prospective purchasers are advised to have their interest noted through their solicitor as soon as possible in order that they may be informed in the event of an early closing date being set for the receipt of offers. These particulars do not form part of any offer and all statements and photographs contained herein are for illustrative purposes and are not guaranteed or warranted. Buyers must satisfy themselves for the accuracy and authenticity of the brochure and should always visit the property to satisfy themselves of the property's suitability and obtain in writing via their solicitor what's included with the property including any land. The dimensions provided may include, or exclude, recesses intrusions and fitted furniture. Any measurements provided are for guide purposes only and have been taken by electronic device at the widest point. Any reference to alterations to, or use of, any part of the property does not mean that any necessary planning, building regulations or other consent has been obtained. A buyer must find out by inspection or in other ways that all information is correct. None of the appliances/services stated or shown in this brochure have been tested by ourselves and none are warranted by our seller or MFL.



Text and description
GRAEME NIMMO
Surveyor



Professional photography
ROSS MCBRIDE
Photographer



Layout graphics and design
ALAN SUTHERLAND
Designer