

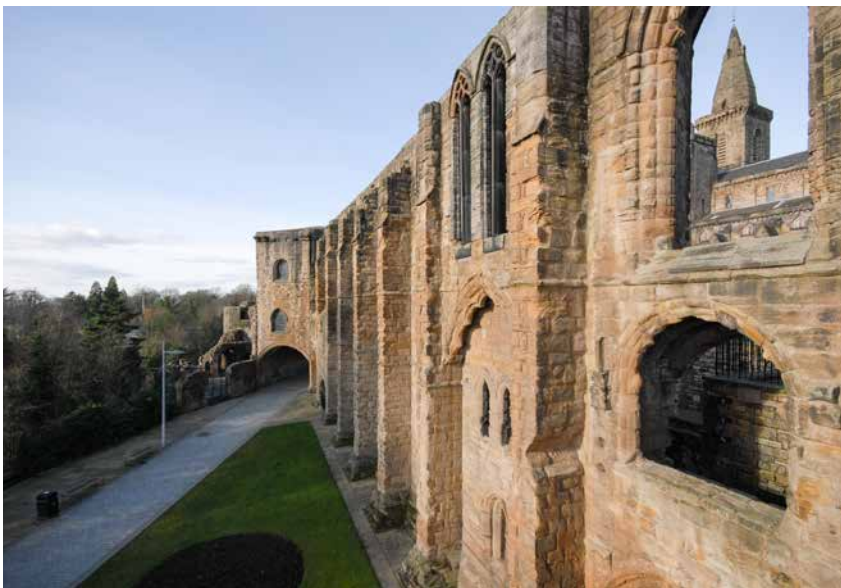

  
Solicitors & Estate Agents  
01383 660 570

**5 Harrier Court**

DUNFERMLINE, FIFE, KY11 8JS



# DUNFERMLINE

FIFE

The historic city of Dunfermline is a vibrant and culturally rich centre once the capital of Scotland, the birthplace of the philanthropist Andrew Carnegie and the resting place of Robert the Bruce.

Dunfermline is a modern city offering all the facilities you could expect, including the Kingsgate shopping centre, a selection of supermarkets and superstores and the Fife Leisure Park offering a ten-screen cinema, health club, ten-pin bowling club and an array of bars and restaurants.

For those who enjoy the outdoors, there are a number of public parks and woodland walks including the Pittencrieff park and a number of golf courses. One of the great attractions of Dunfermline is its excellent communication network Edinburgh (sixteen miles), Glasgow (thirty-seven) Dundee (forty-two) and Perth (twenty-eight) Edinburgh Airport (fourteen) all within easy access via road and rail. Schooling of good repute is available throughout Dunfermline for both primary and secondary education.

# 5 HARRIER COURT

DUNFERMLINE, FIFE

We are delighted to bring to the market this lovely, four bedroom, detached villa in a popular location. Freshly decorated and ready to move into, this property would be a fantastic acquisition as its superb spot offers great commuting links, as well as being within a short distance to local amenities. The house has been well designed to maximise privacy and the natural available light to create a contemporary ambience.

On the ground floor a large lounge provides a modern living space with a view of the green space to the front of the house. The recently installed dining kitchen affords room for a dining table and chairs, as well as ample work surfaces and food preparation areas. A WC, separate utility room, and understairs storage completes the accommodation on

the ground floor. Upstairs there are four good sized double bedrooms, 2 of which have en-suites. The family bathroom is located on the upper level and consists of a white three-piece suite with overhead shower. The attic has been sympathetically upgraded and is a perfect area for working from home or TV room. This comfortable home also has gas central heating and double glazing.

Externally, the rear garden consists of a lawn, seating area with bar, and decking. The garden is secured by fencing, perfect for outdoor living and safe for children and pets. To the front, there is a single garage and parking for three vehicles. This is an excellent opportunity to acquire this spacious family home located in this desirable residential development.



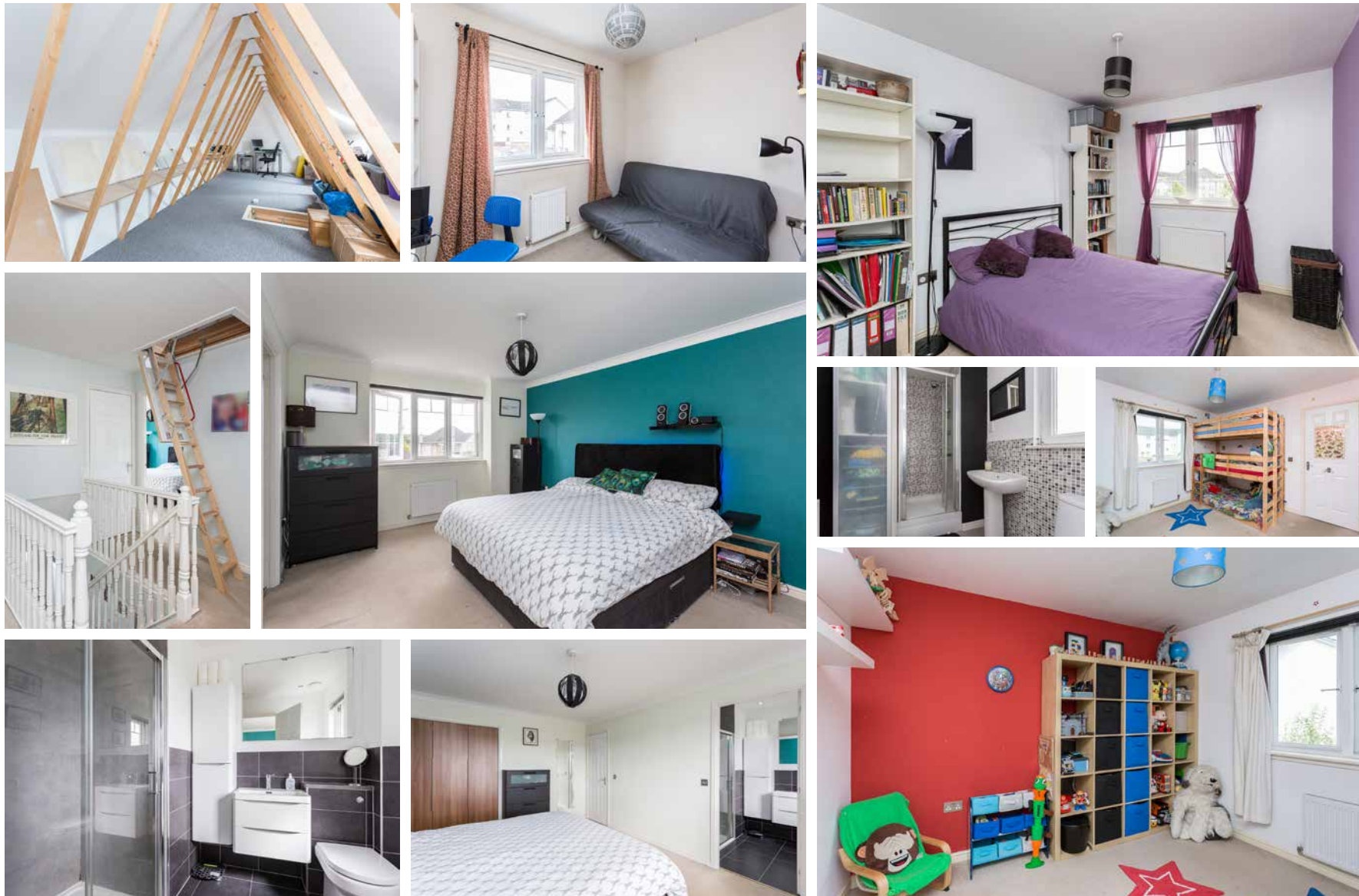

# SPECIFICATIONS

FLOOR PLAN, DIMENSIONS & MAP

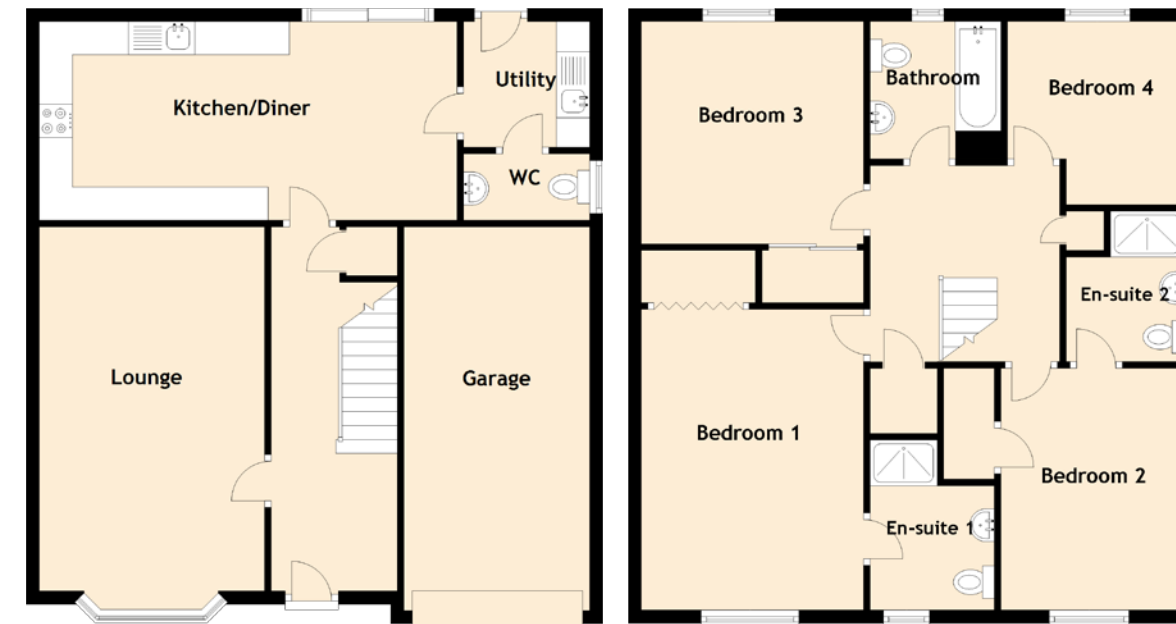

Approximate Dimensions  
(Taken from the widest point)

|               |                               |
|---------------|-------------------------------|
| Kitchen/Diner | 6.30m (20'8") x 3.00m (9'10") |
| Lounge        | 5.50m (18'1") x 3.40m (11'2") |
| Utility       | 2.00m (6'7") x 1.90m (6'3")   |
| WC            | 1.90m (6'3") x 1.00m (3'3")   |
| Garage        | 5.80m (19') x 2.80m (9'2")    |
| Bedroom 1     | 4.60m (15'1") x 3.40m (11'2") |
| En-suite 1    | 2.60m (8'6") x 1.90m (6'3")   |
| Bedroom 2     | 3.70m (12'2") x 2.80m (9'2")  |
| En-suite 2    | 2.30m (7'7") x 1.80m (5'11")  |
| Bedroom 3     | 3.40m (11'2") x 3.40m (11'2") |
| Bedroom 4     | 2.80m (9'2") x 2.70m (8'10")  |
| Bathroom      | 2.10m (6'11") x 2.00m (6'7")  |

Gross internal floor area (m<sup>2</sup>): 131m<sup>2</sup>  
EPC Rating: C



Image credit: <https://www.edinaxsurvey.co.uk/sample/>



# McEwan Fraser Legal

Solicitors & Estate Agents

Tel. 01383 660 570  
[www.mcewanfraserlegal.co.uk](http://www.mcewanfraserlegal.co.uk)  
[info@mcewanfraserlegal.co.uk](mailto:info@mcewanfraserlegal.co.uk)

Part  
Exchange  
Available

**Disclaimer:** The copyright for all photographs, floorplans, graphics, written copy and images belongs to McEwan Fraser Legal and use by others or transfer to third parties is forbidden without our express consent in writing. Prospective purchasers are advised to have their interest noted through their solicitor as soon as possible in order that they may be informed in the event of an early closing date being set for the receipt of offers. These particulars do not form part of any offer and all statements and photographs contained herein are for illustrative purposes and are not guaranteed or warranted. Buyers must satisfy themselves for the accuracy and authenticity of the brochure and should always visit the property to satisfy themselves of the property's suitability and obtain in writing via their solicitor what's included with the property including any land. The dimensions provided may include, or exclude, recesses intrusions and fitted furniture. Any measurements provided are for guide purposes only and have been taken by electronic device at the widest point. Any reference to alterations to, or use of, any part of the property does not mean that any necessary planning, building regulations or other consent has been obtained. A buyer must find out by inspection or in other ways that all information is correct. None of the appliances/services stated or shown in this brochure have been tested by ourselves and none are warranted by our seller or MFL.



Text and description  
**JAY STEIN**  
 Surveyor



Professional photography  
**GRANT LAWRENCE**  
 Photographer



Layout graphics and design  
**ALAN SUTHERLAND**  
 Designer