



McEwan Fraser Legal
Solicitors & Estate Agents
01382 721 212

59 Lordburn
ARBROATH, ANGUS, DD11 1JD



AREA

ARBROATH

ANGUS

Arbroath provides ideal access for country walks, outdoor pursuits such as fishing and water sports and also a range of leisure activities. Schools, shopping facilities and public transport services are all available within Arbroath itself but the area is also only a short drive from the other Angus towns of Montrose, Forfar, Kirriemuir and Carnoustie.

The A90 road network is easily accessible from here linking airports, both Aberdeen and Edinburgh and the town has its own railway station. Arbroath, which lies on the North East coast is a charming town steeped in history, the large sandstone Abbey standing central to the town being the place where the declaration of Arbroath was signed. The town has a thriving Marina and is also a picturesque holiday destination with sandy beaches and rugged cliff frontage. Fishing is still a very important industry and the town is renowned for the Arbroath Smokie.



59

LORDBURN

ARBROATH

McEwan Fraser Legal is delighted to present this 3 bedrooms, 1st floor flat in Arbroath. The property is in walk-in condition and is a credit to the present owner. The property is centrally located and in easy access of most amenities including large supermarkets and railway station, harbour etc., and the Historic Abbey is a stone's throw away. Inside, the property is in excellent decorative order and comprises:

- Kitchen; floor and wall units with oven, hob and cooker hood
- Spacious living area with fairly new carpets
- 3 good size bedrooms, all carpeted and with excellent storage
- Shower room with a wet-wall finish

In addition to this, the property includes gas central heating. This is a great opportunity for someone starting out and gaining independence or for those looking for extra space to acquire a central flat in a fantastic location.



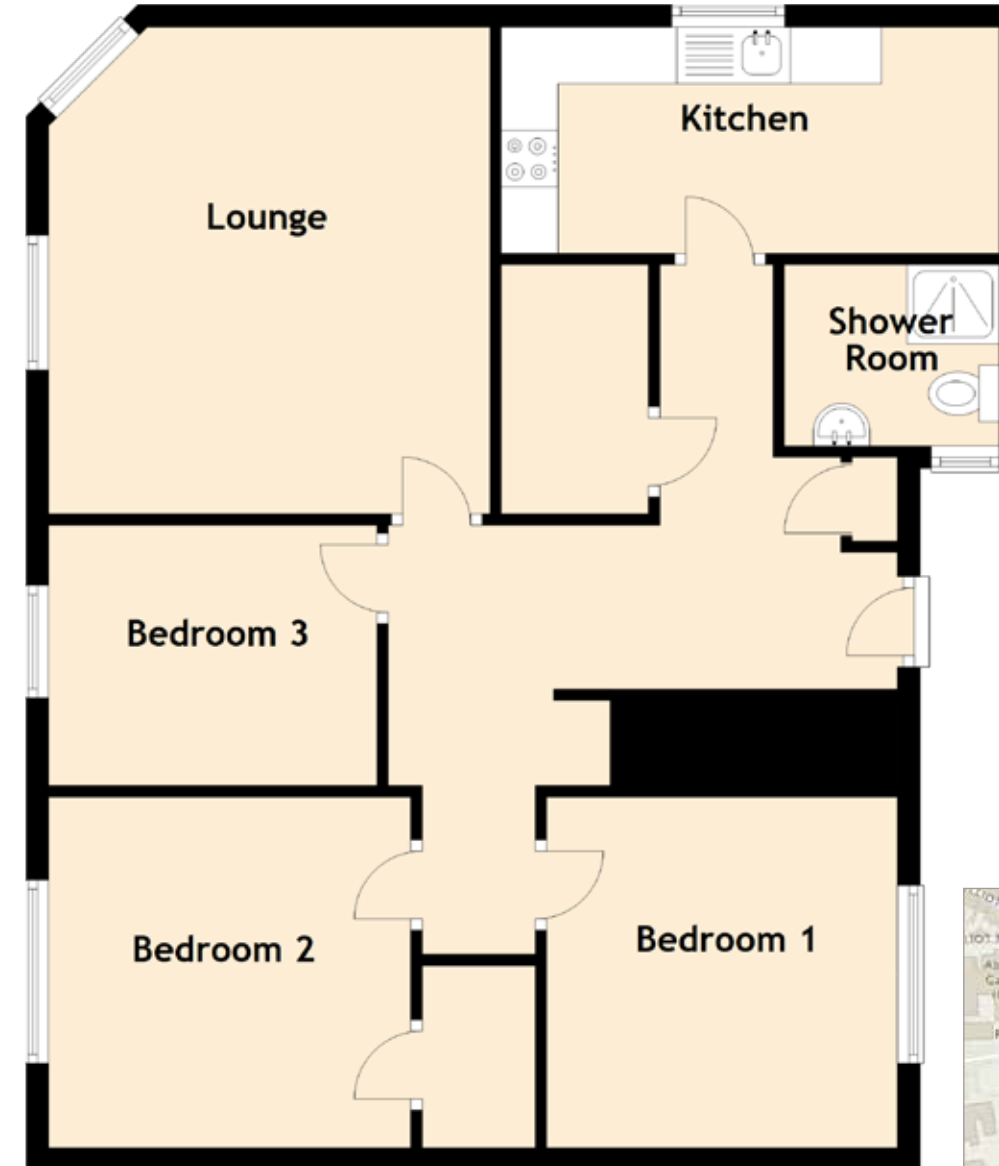

DETAILS & SPECIFICATIONS

FLOOR PLAN, DIMENSIONS & MAP

Approximate Dimensions
(Taken from the widest point)

Lounge	4.30m (14'1") x 3.90m (12'10")
Kitchen	4.40m (14'5") x 2.00m (6'7")
Bedroom 1	3.10m (10'2") x 3.10m (10'2")
Bedroom 2	3.20m (10'6") x 3.10m (10'2")
Bedroom 3	2.90m (9'6") x 2.30m (7'7")
Shower Room	1.90m (6'3") x 1.60m (5'3")

Gross internal floor area (m²): 71m²

EPC Rating: D

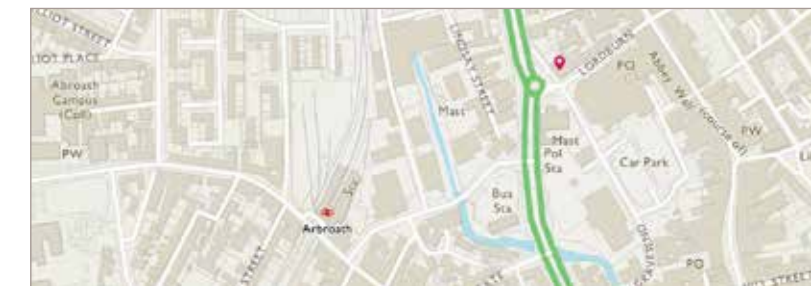



Solicitors & Estate Agents

Tel. 01382 721 212
www.mcewanfraserlegal.co.uk
info@mcewanfraserlegal.co.uk

Part
Exchange
Available

Disclaimer: The copyright for all photographs, floorplans, graphics, written copy and images belongs to McEwan Fraser Legal and use by others or transfer to third parties is forbidden without our express consent in writing. Prospective purchasers are advised to have their interest noted through their solicitor as soon as possible in order that they may be informed in the event of an early closing date being set for the receipt of offers. These particulars do not form part of any offer and all statements and photographs contained herein are for illustrative purposes and are not guaranteed or warranted. Buyers must satisfy themselves for the accuracy and authenticity of the brochure and should always visit the property to satisfy themselves of the property's suitability and obtain in writing via their solicitor what's included with the property including any land. The dimensions provided may include, or exclude, recesses intrusions and fitted furniture. Any measurements provided are for guide purposes only and have been taken by electronic device at the widest point. Any reference to alterations to, or use of, any part of the property does not mean that any necessary planning, building regulations or other consent has been obtained. A buyer must find out by inspection or in other ways that all information is correct. None of the appliances/services stated or shown in this brochure have been tested by ourselves and none are warranted by our seller or MFL.



Text and description
JAYNE SMITH
Surveyor



Professional photography
CRAIG DEMPSTER
Photographer



Layout graphics and design
ALAN SUTHERLAND
Designer