

# 2A Sword Street

AIRDRIE, NORTH LANARKSHIRE, ML6 0BU



*Recently refurbished commercial unit located within walking distance of Airdrie town centre and train station*



0141 404 5474



[www.mcewanfraserlegal.co.uk](http://www.mcewanfraserlegal.co.uk)



[info@mcewanfraserlegal.co.uk](mailto:info@mcewanfraserlegal.co.uk)

McEwan Fraser Legal is delighted to present to the market this recently refurbished commercial unit located within walking distance of Airdrie town centre and train station. The property is currently used as offices and storage however given the flexibility of the accommodation on offer and with the correct consents would be suitable for many purposes i.e. studio, salon, clinic, storage, residential development etc. The property is in walk-in condition as it has recently undergone a full programme of work both internally and externally.

# OFFICE 1



The property is accessed through a newly fitted double-glazed door into a reception/storage area which leads into a large, central office space giving access to a recently installed kitchen and bathroom, storage cupboards and the staircase leading to the first floor.

# KITCHEN & STORE



# BATHROOM





On the first floor is a large landing flooded with natural light via the large skylight windows and a further two offices. Externally the property has a rear garden which is fully secured with recently erected decorative fencing. The property is in walk-in condition, offering a flexible, modern space to any small business.

## OFFICE 2



# OFFICE 3



# EXTERNAL



# FLOOR PLAN, DIMENSIONS & MAP

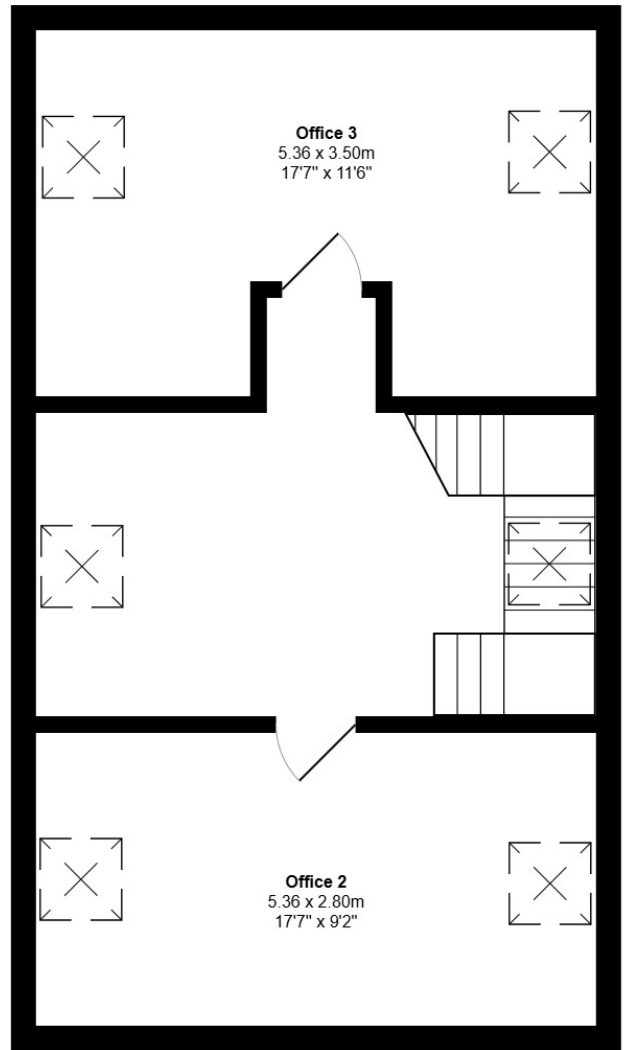
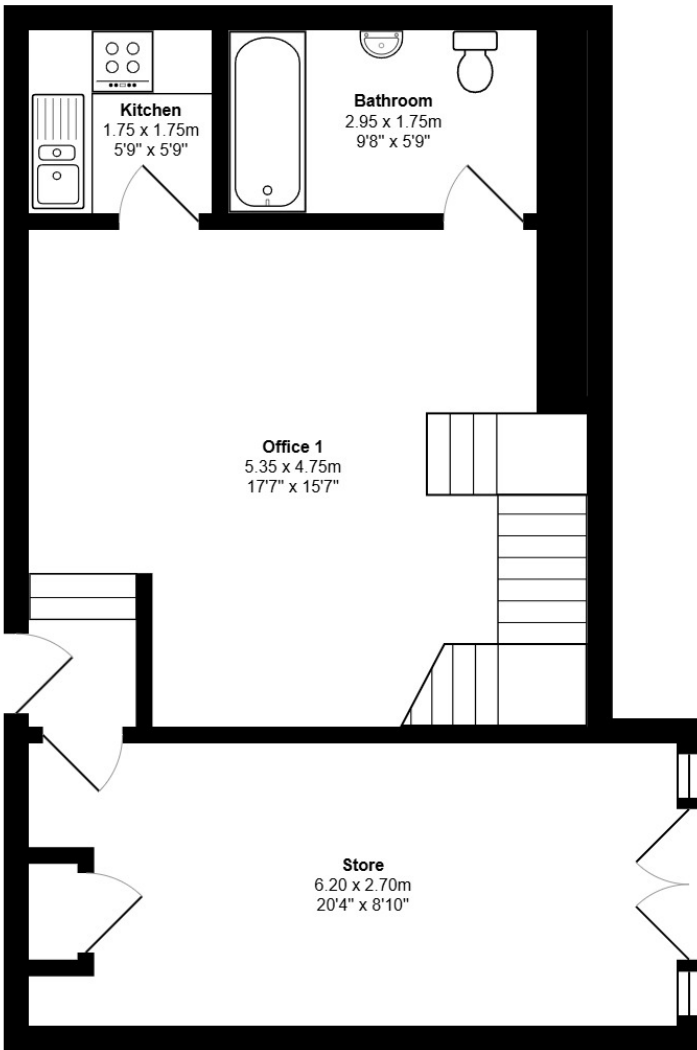

Approximate Dimensions (Taken from the widest point)

Tenure: Freehold.

Service: Mains water, electricity, gas and drainage.

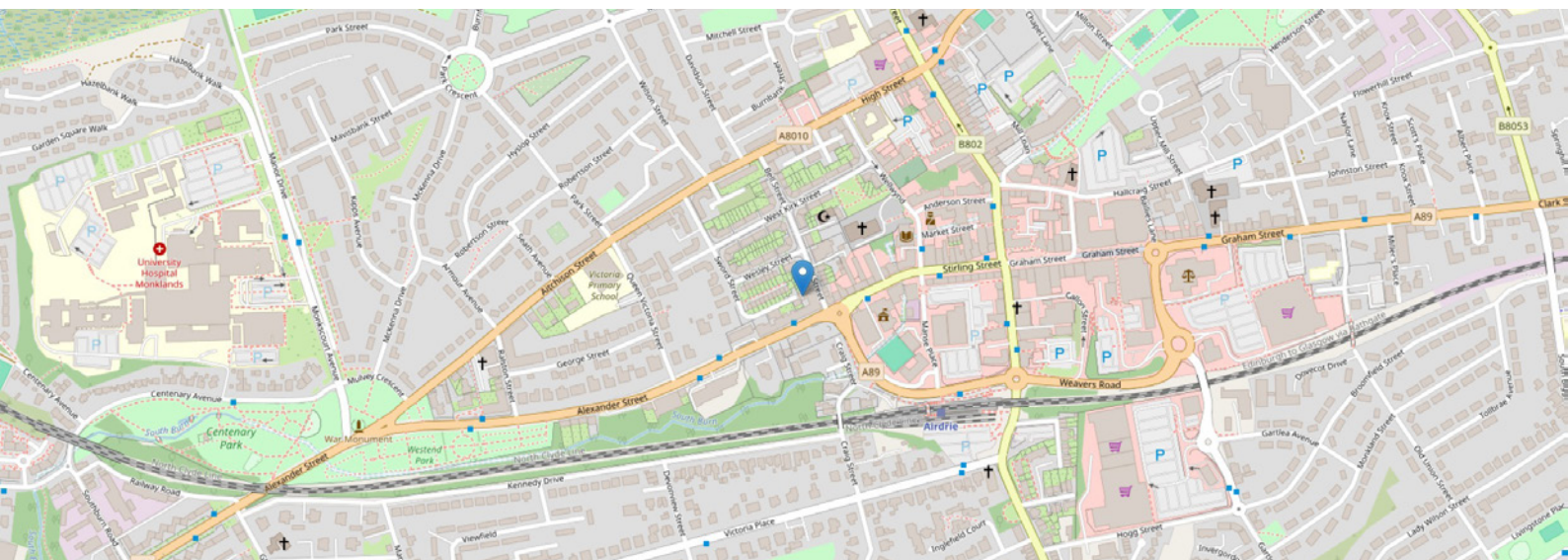



# THE LOCATION

Sword Street, Airdrie is in a prime position close to Airdrie town centre and only a few minutes walk from the train station for easy commuting to Glasgow and Edinburgh. There is a great choice of restaurants, bistros, pubs within Airdrie itself as well as regular bus services and road links.



**McEwan Fraser Legal**

Solicitors & Estate Agents

Tel. 0141 404 5474

[www.mcewanfraserlegal.co.uk](http://www.mcewanfraserlegal.co.uk)

[info@mcewanfraserlegal.co.uk](mailto:info@mcewanfraserlegal.co.uk)

Part  
Exchange  
Available



Text and description  
**CONNIE NUGENT**  
Commercial Valuer



Professional photography  
**CRAIG DEMPSTER**  
Photographer



Layout graphics and design  
**ALLY CLARK**  
Designer

**Disclaimer:** The copyright for all photographs, floorplans, graphics, written copy and images belongs to McEwan Fraser Legal and use by others or transfer to third parties is forbidden without our express consent in writing. Prospective purchasers are advised to have their interest noted through their solicitor as soon as possible in order that they may be informed in the event of an early closing date being set for the receipt of offers. These particulars do not form part of any offer and all statements and photographs contained herein are for illustrative purposes and are not guaranteed or warranted. Buyers must satisfy themselves for the accuracy and authenticity of the brochure and should always visit the property to satisfy themselves of the property's suitability and obtain in writing via their solicitor what's included with the property including any land. The dimensions provided may include, or exclude, recesses intrusions and fitted furniture. Any measurements provided are for guide purposes only and have been taken by electronic device at the widest point. Any reference to alterations to, or use of, any part of the property does not mean that any necessary planning, building regulations or other consent has been obtained. A buyer must find out by inspection or in other ways that all information is correct. None of the appliances/services stated or shown in this brochure have been tested by ourselves and none are warranted by our seller or MFL.