

5 Seggie Square

GUARDBRIDGE, ST. ANDREWS, FIFE, KY16 0FJ



WONDERFUL THREE BEDROOM HOME WITH GARAGE IN A QUIET RESIDENTIAL LOCATION



01333 400 400



www.mcewanfraserlegal.co.uk



info@mcewanfraserlegal.co.uk



McEwan Fraser Legal is delighted to present this wonderful three-bedroom semi-detached home in a popular residential location.

The entrance to the property is through a double-glazed front door into the hallway which leads to the living room. The spacious living room is pleasantly located to the rear with a French doors leading out to the rear garden. The kitchen/diner is a good size and offers a good range of stylish floor and wall-mounted units with integrated appliances and access leading to a fully enclosed garden that is both animal and child-friendly, also on this level is a handy WC.











The first floor is reached by a staircase and gives access to the family bathroom with a white three-piece suite. There are three spacious good-sized bedrooms on this level with views across the country. The master bedroom offers a stylish en-suite. This completes the accommodation on offer.





Bedroom 1







Bedroom 2





Bedroom 3



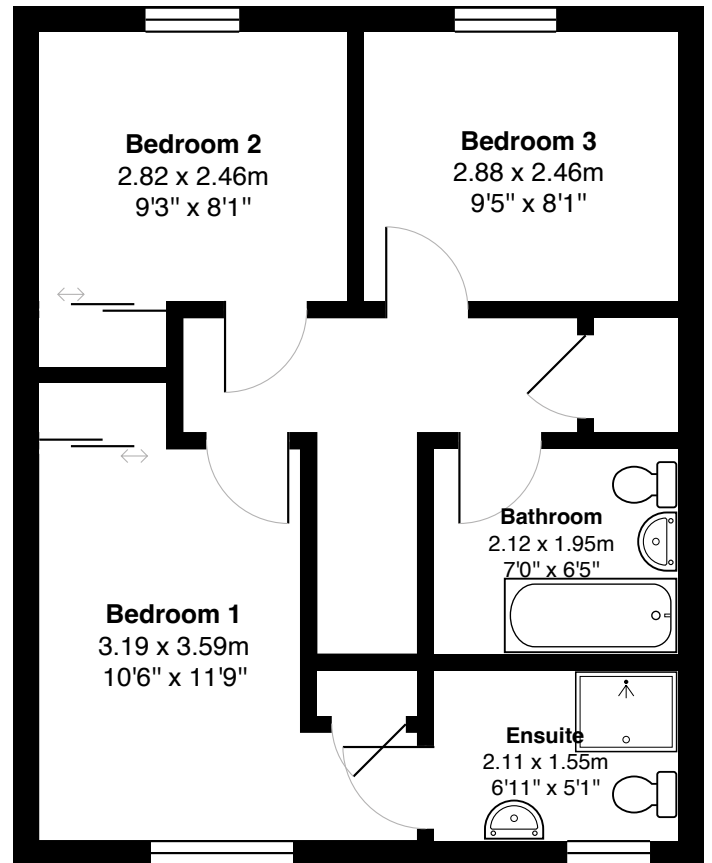
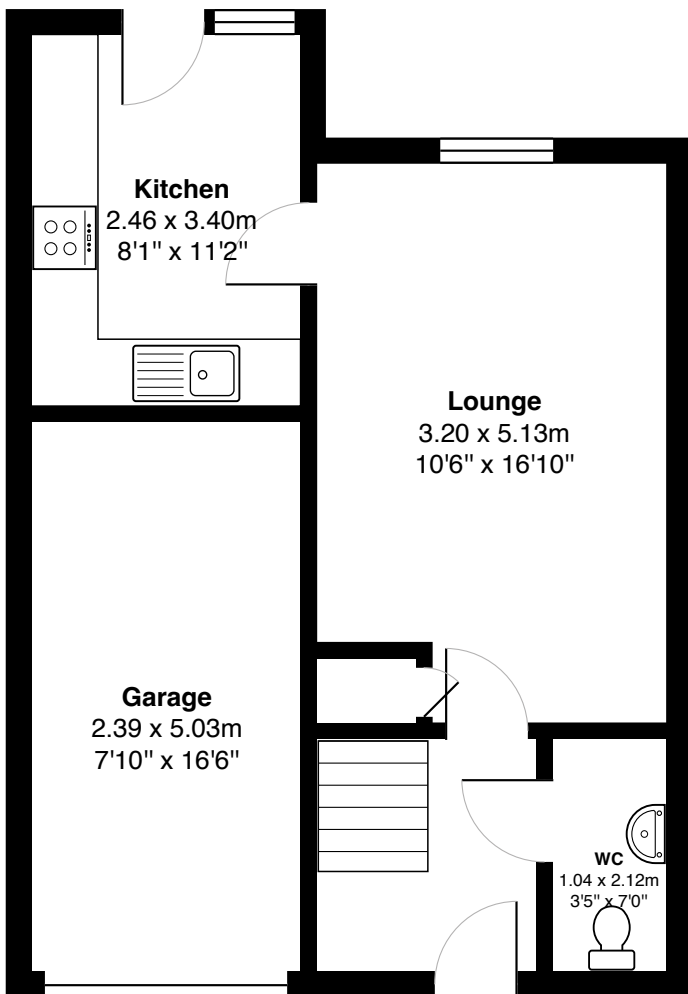

Gross internal floor area (m²): 76m²

EPC Rating: B



The property further benefits from double glazing, gas central heating and a driveway leading to the single garage. To the rear of the property, you will find a generous garden.



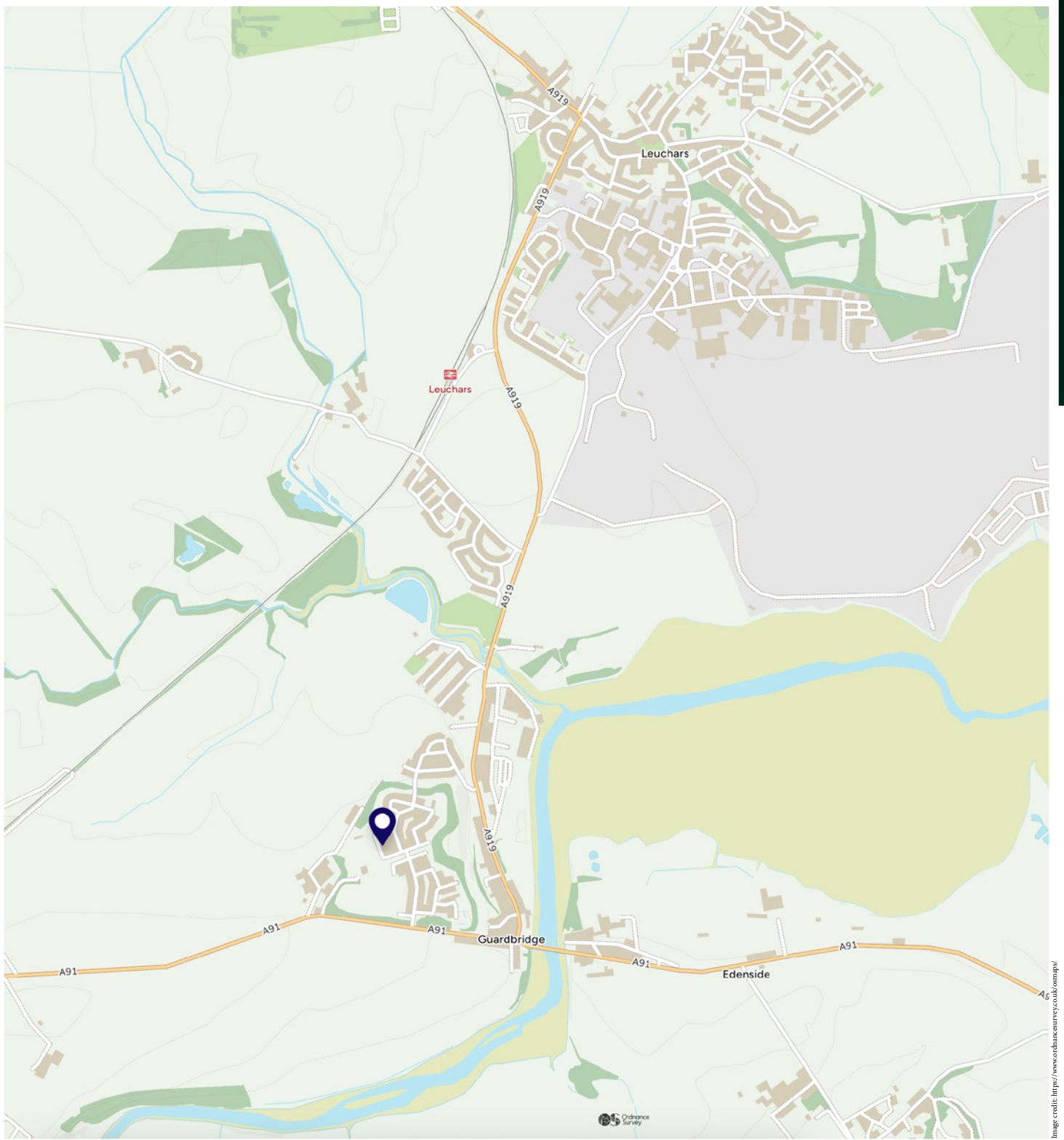

Image credit: <https://www.ordnancesurvey.co.uk/osmap/>

McEwan Fraser Legal

Solicitors & Estate Agents

Tel. 01333 400 400
www.mcewanfraserlegal.co.uk
info@mcewanfraserlegal.co.uk



Text and description
JAY STEIN
 Area Sales Manager



Professional photography
MARK BRYCE
 Photographer



Layout graphics and design
ALAN SUTHERLAND
 Designer

Disclaimer: The copyright for all photographs, floorplans, graphics, written copy and images belongs to McEwan Fraser Legal and use by others or transfer to third parties is forbidden without our express consent in writing. Prospective purchasers are advised to have their interest noted through their solicitor as soon as possible in order that they may be informed in the event of an early closing date being set for the receipt of offers. These particulars do not form part of any offer and all statements and photographs contained herein are for illustrative purposes and are not guaranteed or warranted. Buyers must satisfy themselves for the accuracy and authenticity of the brochure and should always visit the property to satisfy themselves of the property's suitability and obtain in writing via their solicitor what's included with the property including any land. The dimensions provided may include, or exclude, recesses intrusions and fitted furniture. Any measurements provided are for guide purposes only and have been taken by electronic device at the widest point. Any reference to alterations to, or use of, any part of the property does not mean that any necessary planning, building regulations or other consent has been obtained. A buyer must find out by inspection or in other ways that all information is correct. None of the appliances/services stated or shown in this brochure have been tested by ourselves and none are warranted by our seller or MFL.