



29 WILLOW GROVE

LIVINGSTON, WEST LOTHIAN, EH54 5NA

The town of Livingston offers a selection of amenities which include a nursery, primary/secondary schooling, and supermarkets including ASDA. There are further amenities such as cinemas, bars, restaurants, sport and leisure facilities, banks, building societies. The town offers a wealth of shops and specialist stores housed in the main Almondvale Centre and MacArthur Glen Outlet Centre. Livingston is also well placed for the commuter with road links via the M8 motorway network to Glasgow and Edinburgh, both of which offer international airports.

McEwan Fraser Legal are delighted to bring to the open market this three-bedroom semi-detached family home. The property is in need of modernisation throughout but would make an ideal first time buy or buy to let property.

In more detail, the property consists of a hallway. Large living room allowing for free standing furniture and different furniture configurations. The kitchen comes with floor to ceiling units, gas hob, hood, and oven. Space for washing machine and fridge freezer. Access to the back garden can also be found in the kitchen. There are three good sized bright and airy bedrooms, all allowing for free standing furniture and two benefiting from built-in storage. The family

bathroom completes the property internally with shower from mains over bath, wash hand basin and WC. The property also benefits from gas central heating and double-glazed windows.

Externally there is a driveway for off street parking. The garden is mostly laid to lawn.

DISCLAIMER: This property is being sold in its present condition and no warranty will be given to any purchaser with regard to the existence or condition of the services or any heating or another system within the property. The property is sold as seen. Early viewing is highly recommended.



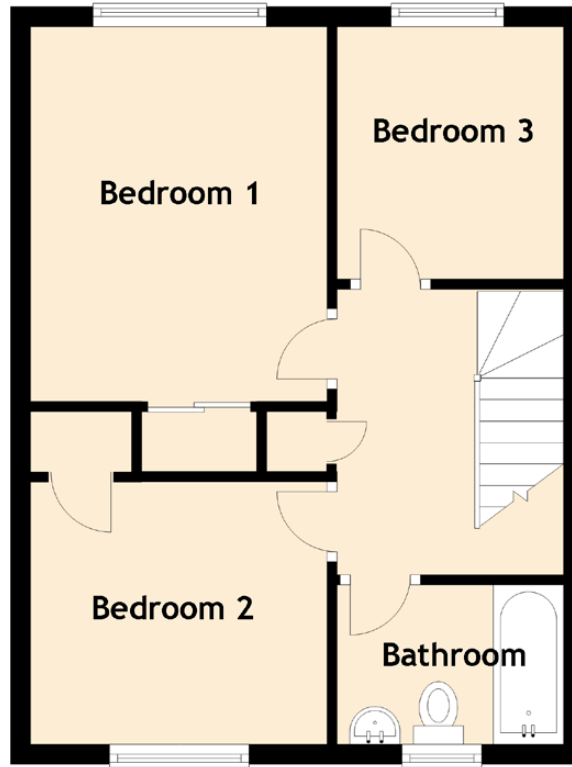
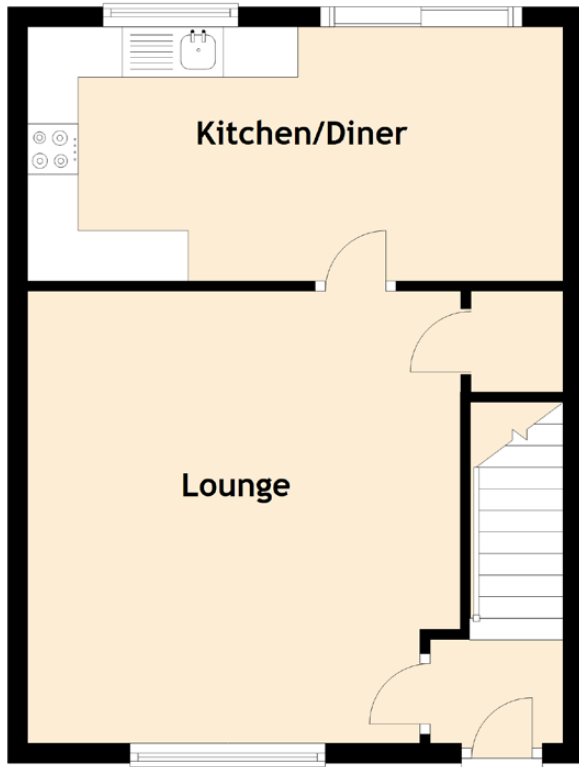

Approximate Dimensions
(Taken from the widest point)

Kitchen/Diner	5.31m (17'5") x 2.52m (8'3")
Lounge	4.48m (14'8") x 4.29m (14'1")
Bedroom 1	3.74m (12'3") x 2.96m (9'9")
Bedroom 2	2.94m (9'8") x 2.62m (8'7")
Bedroom 3	2.52m (8'3") x 2.26m (7'5")
Bathroom	2.25m (7'5") x 1.59m (5'3")

Gross internal floor area (m²): 75m²

EPC Rating: C

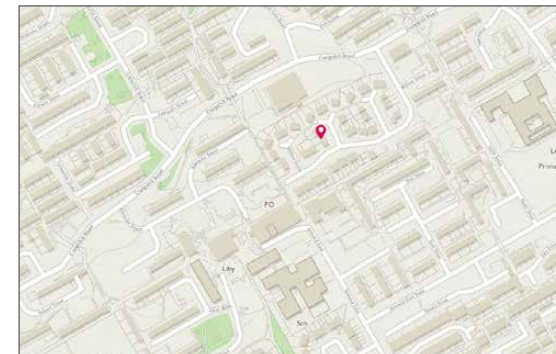

Image credit: <https://www.outlinecurry.co.uk/omaps/>

McEwan Fraser Legal
Solicitors & Estate Agents

Tel. 01506 537 100
www.mcewanfraserlegal.co.uk
info@mcewanfraserlegal.co.uk

Part
Exchange
Available

Disclaimer : The copyright for all photographs, floorplans, graphics, written copy and images belongs to McEwan Fraser Legal and use by others or transfer to third parties is forbidden without our express consent in writing. Prospective purchasers are advised to have their interest noted through their solicitor as soon as possible in order that they may be informed in the event of an early closing date being set for the receipt of offers. These particulars do not form part of any offer and all statements and photographs contained herein are for illustrative purposes and are not guaranteed or warranted. Buyers must satisfy themselves for the accuracy and authenticity of the brochure and should always visit the property to satisfy themselves of the property's suitability and obtain in writing via their solicitor what's included with the property including any land. The dimensions provided may include, or exclude, recesses intrusions and fitted furniture. Any measurements provided are for guide purposes only and have been taken by electronic device at the widest point. Any reference to alterations to, or use of, any part of the property does not mean that any necessary planning, building regulations or other consent has been obtained. A buyer must find out by inspection or in other ways that all information is correct. None of the appliances/services stated or shown in this brochure have been tested by ourselves and none are warranted by our seller or MFL.



Text and description
GRAEME NIMMO
Surveyor



Professional photography
MARK BRYCE
Photographer



Layout graphics and design
ALAN SUTHERLAND
Designer