



McEwan Fraser Legal

Solicitors & Estate Agents

01382 721 212

57 Gowan Rigg

FORFAR, ANGUS, DD8 2EE

FORFAR

ANGUS



The county town of Forfar lies at the heart of Angus. A favourite royal residence in the 12th and 13th centuries, and an important religious centre, the story of Forfar is captured in one of the most imaginative museums in Scotland, The Meffan. Because of Forfar's fertile location, agriculture is an important factor in the local economy and farmers gather in the town every week for the cattle mart and every month for the Angus Farmers' Market.

Situated only a few minutes walk from the centre of the historic town, Forfar Loch Country Park with its woodland, loch and grassland habitats is a haven for visitors and wildlife throughout the year. For any enthusiastic fisherman, you have one of Scotland's famous and well-stocked rivers, the South Esk, one of Scotland's finest sea trout rivers during the summer months. With appropriate weather conditions, salmon runs are good in the spring and excellent in the autumn. The river is some forty-nine miles long with excellent fishing from Glen Clova down to the Montrose Basin where it enters the sea.



57 GOWAN RIGG

FORFAR



McEwan Fraser Legal is delighted to present this 3 bedroom property in Forfar. The property is in walk-in condition and is well proportioned and offers accommodation over two floors. Inside, the property comprises of:

- Fully equipped kitchen; units at both wall and base level
- Spacious living area with staircase to the upper floor
- 3 bedrooms, two with built-in storage and bedroom one is on the upper floor with coombed ceilings and Velux windows
- Family bathroom on the ground floor
- Conservatory

In addition to this, the property includes a drive for off-street parking and a single, detached garage. This is a great opportunity to acquire a property in a fantastic location.



PROPERTY SPECIFICATIONS

FLOOR PLAN | DIMENSIONS | LOCATION

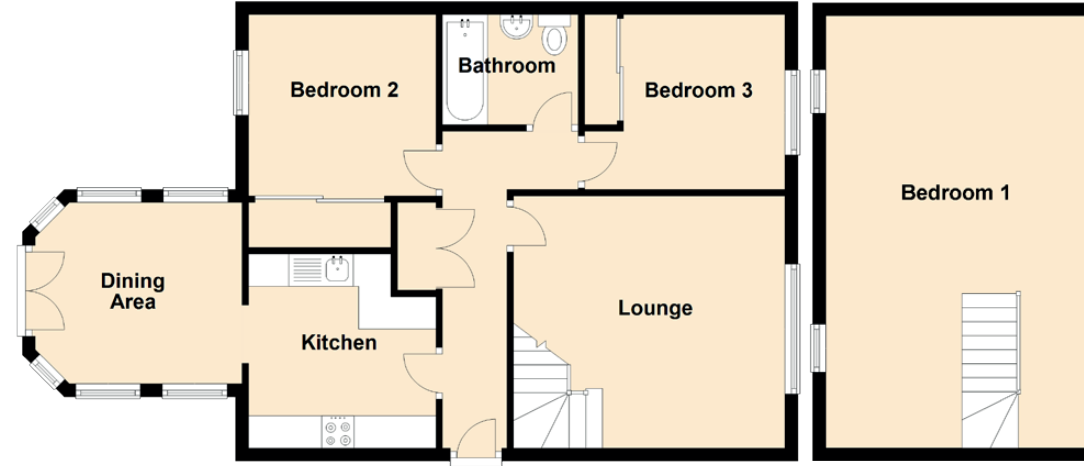

Approximate Dimensions
(Taken from the widest point)

Lounge	4.20m (13'9") x 3.80m (12'6")
Kitchen	3.00m (9'10") x 2.90m (9'6")
Dining Area	3.20m (10'6") x 2.80m (9'2")
Bedroom 1	6.60m (21'8") x 4.00m (13'2")
Bedroom 2	2.90m (9'6") x 2.80m (9'2")
Bedroom 3	3.10m (10'2") x 2.70m (8'10")
Bathroom	2.10m (6'11") x 1.70m (5'7")

Gross internal floor area (m²): 92m²

EPC Rating: C

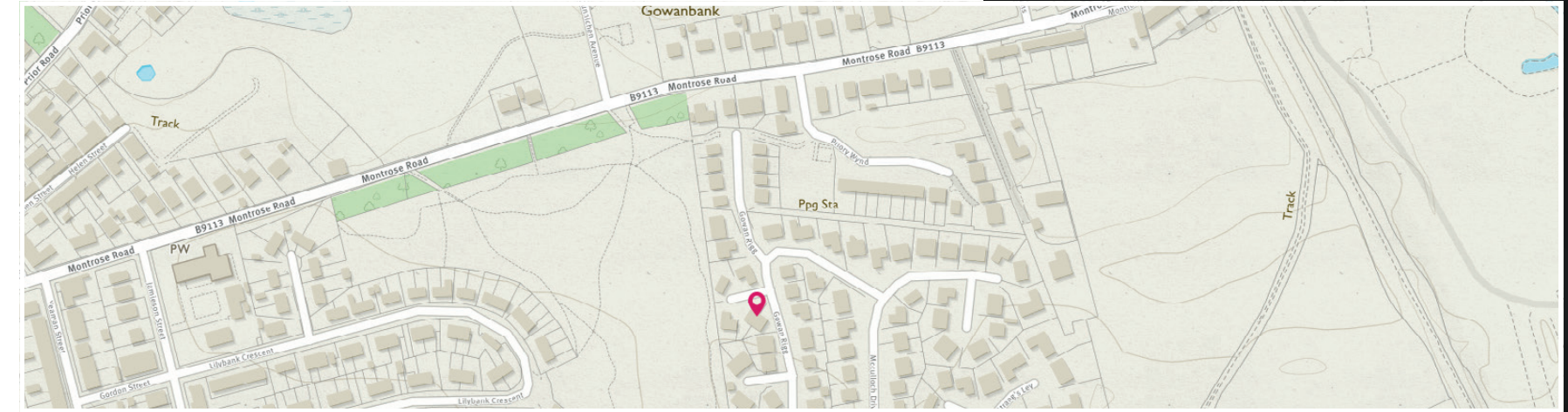



McEwan Fraser Legal

Solicitors & Estate Agents

Tel. 01382 721 212
www.mcewanfraserlegal.co.uk
info@mcewanfraserlegal.co.uk

Part
Exchange
Available

Disclaimer: The copyright for all photographs, floorplans, graphics, written copy and images belongs to McEwan Fraser Legal and use by others or transfer to third parties is forbidden without our express consent in writing. Prospective purchasers are advised to have their interest noted through their solicitor as soon as possible in order that they may be informed in the event of an early closing date being set for the receipt of offers. These particulars do not form part of any offer and all statements and photographs contained herein are for illustrative purposes and are not guaranteed or warranted. Buyers must satisfy themselves for the accuracy and authenticity of the brochure and should always visit the property to satisfy themselves of the property's suitability and obtain in writing via their solicitor what's included with the property including any land. The dimensions provided may include, or exclude, recesses intrusions and fitted furniture. Any measurements provided are for guide purposes only and have been taken by electronic device at the widest point. Any reference to alterations to, or use of, any part of the property does not mean that any necessary planning, building regulations or other consent has been obtained. A buyer must find out by inspection or in other ways that all information is correct. None of the appliances/services stated or shown in this brochure have been tested by ourselves and none are warranted by our seller or MFL.



Text and description
JAYNE SMITH
 Surveyor



Professional photography
GRANT LAWRENCE
 Photographer



Layout graphics and design
ALAN SUTHERLAND
 Designer