



  
**McEwan Fraser Legal**  
Solicitors & Estate Agents  
01698 537 177

**53 Broomfield Street**

AIRDRIE, ML6 9LT

# 53 BROOMFIELD STREET

AIRDRIE, ML6 9LT

Airdrie is perfectly positioned for commuting with a comprehensive motorway network giving swift commuting access to all major towns and cities in Scotland and the south. Airdrie Railway Station is a stone's throw away from the property, which gives access to Glasgow, Edinburgh and surrounding areas.

The property itself is well placed for both Airdrie and Coatbridge town centres and a full choice of amenities including a wide range of supermarkets, shops, bars, restaurants, sports and recreational facilities as well as Airdrie Community Health Centre close by. Monklands Hospital is less than 1.5 miles away and there is a choice of excellent primary and secondary schooling.

McEwan Fraser Legal are delighted to offer for sale this 2 bedroom, upper cottage flat, situated within the hugely popular location of Gartlea in the bustling town of Airdrie. This property would be a super acquisition for either a first-time buyer, Buy-To-Let Investor or an elderly buyer looking to downsize. Its location offers great commuting links as well as being within a short stroll to all local amenities, schooling catchments, and train stations.

The property which has the advantage of its own front door access, offers very well presented accommodation comprising of a welcoming entrance stairway, spacious lounge, kitchen, 2 double bedrooms and family bathroom.

The property further benefits from gas central heating, double glazing, enclosed garden to the rear and private off street parking. All white goods are included in the sale.

McEwan Fraser Legal will consider Part Exchange for this property and mortgage finance can be available from as little as a 5% deposit (Under £3500).



# SPECIFICATIONS

## FLOOR PLAN, DIMENSIONS & MAP

### Approximate Dimensions

(Taken from the widest point)

Lounge 4.50m (14'9") x 3.40m (11'2")

Kitchen 3.20m (10'6") x 3.00m (9'10")

Bathroom 2.20m (7'3") x 1.90m (6'3")

Bedroom 1 4.50m (14'9") x 3.20m (10'6")

Bedroom 2 4.00m (13'1") x 3.20m (10'6")

Gross internal floor area (m<sup>2</sup>): 66m<sup>2</sup>

EPC Rating: C

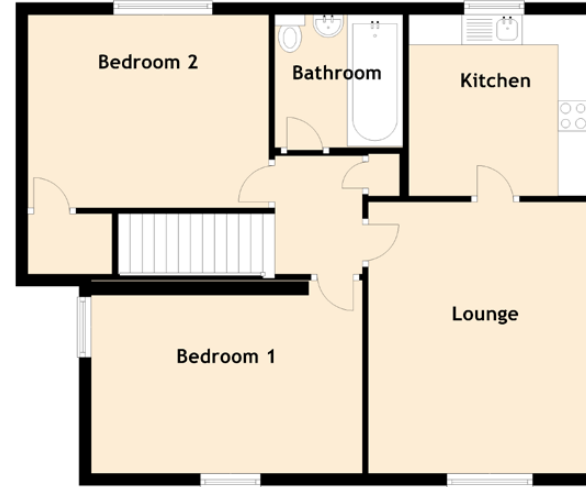

Image credit: <https://www.onlinemurveys.co.uk/omaps/>



Tel. 01698 537 177  
[www.mcewanfraserlegal.co.uk](http://www.mcewanfraserlegal.co.uk)  
[info@mcewanfraserlegal.co.uk](mailto:info@mcewanfraserlegal.co.uk)



**Disclaimer:** The copyright for all photographs, floorplans, graphics, written copy and images belongs to McEwan Fraser Legal and use by others or transfer to third parties is forbidden without our express consent in writing. Prospective purchasers are advised to have their interest noted through their solicitor as soon as possible in order that they may be informed in the event of an early closing date being set for the receipt of offers. These particulars do not form part of any offer and all statements and photographs contained herein are for illustrative purposes and are not guaranteed or warranted. Buyers must satisfy themselves for the accuracy and authenticity of the brochure and should always visit the property to satisfy themselves of the property's suitability and obtain in writing via their solicitor what's included with the property including any land. The dimensions provided may include, or exclude, recesses intrusions and fitted furniture. Any measurements provided are for guide purposes only and have been taken by electronic device at the widest point. Any reference to alterations to, or use of, any part of the property does not mean that any necessary planning, building regulations or other consent has been obtained. A buyer must find out by inspection or in other ways that all information is correct. None of the appliances/services stated or shown in this brochure have been tested by ourselves and none are warranted by our seller or MFL.

